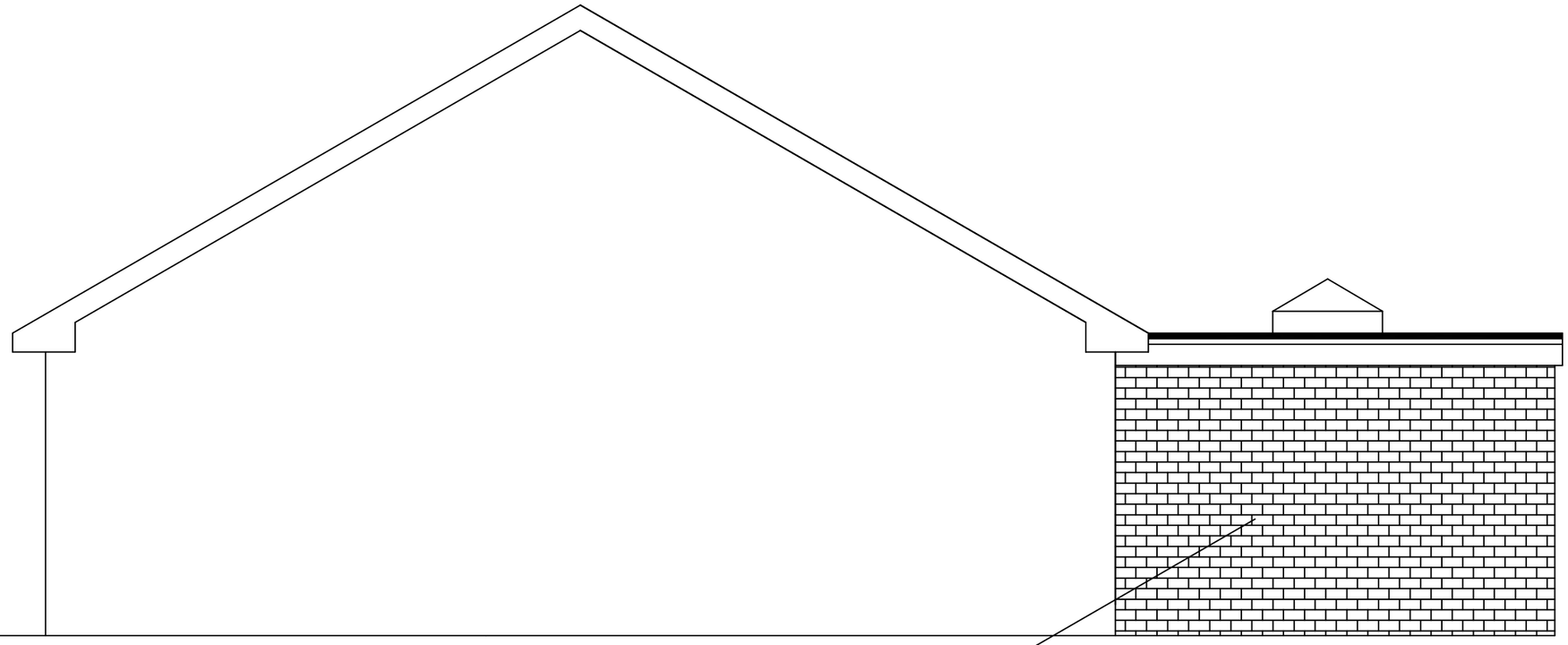

PROPOSED SIDE ELEVATION

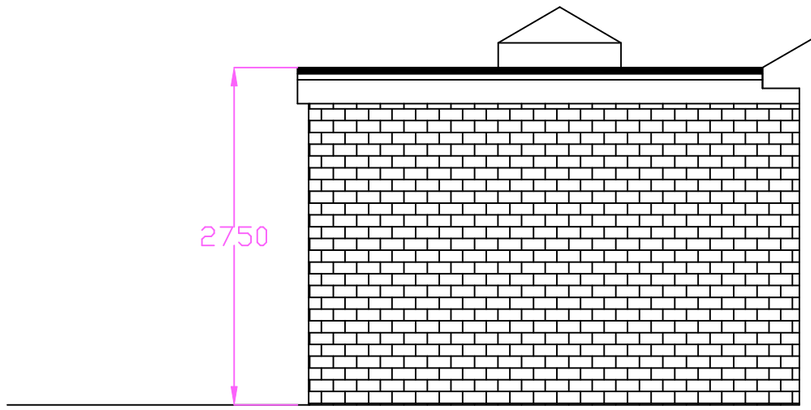

PROPOSED SIDE ELEVATION

NO WORK TO COMMENCE BEFORE PLANNING PERMISSION(IF REQUIRED)HAS BEEN GRANTED.
NO WORK TO COMMENCE UNTIL BUILDING REGULATIONS APPROVAL HAS BEEN GRANTED.
LES FOEY ACCEPTS NO RESPONSIBILITY FOR WORK UNDERTAKEN BEFORE BUILDING REGULATION APPROVAL OBTAINED.
ALL SIZES AND DIMENSIONS TO BE CHECKED AND VERIFIED BY THE CONTRACTOR BEFORE WORK COMMENCED
AND ANY DIFFERENCE TO THIS PLAN TO BE REPORTED TO LES FOEY BEFORE WORK COMMENCES.
IF THE WORK FALLS WITHIN THE PROVISIONS OF THE PARTY WALL ACT 1996 IT IS IMPORTANT THAT THE CLIENT
SERVES NOTICE TO THE OWNERS OF THE ADJOINING PROPERTY OF THE INTENTION TO BUILD TWO MONTHS BEFORE
THE COMMENCEMENT DATE AND THAT WRITTEN PERMISSION IS OBTAINED.ALL PROVISIONS OF THE PARTY WALL ACT 1966
(WHERE NECESSARRY TO BE ADHERED TO.

PROPOSED SINGLE
STOREY REAR EXTENSION
AT
2,GLOUCESTER ROAD
ALKRINGTON M24 1HH
FOR MRS.KELSEA DAVIES

SCALE:-1.50 DATE:- FEB'21

les foey
BUILDING
DESIGN CONSULTANTS

8,GLASSON WALK,
CHADDERTON,
OLDHAM,OL9 9DR
TEL&FAX: 0161-633-5057

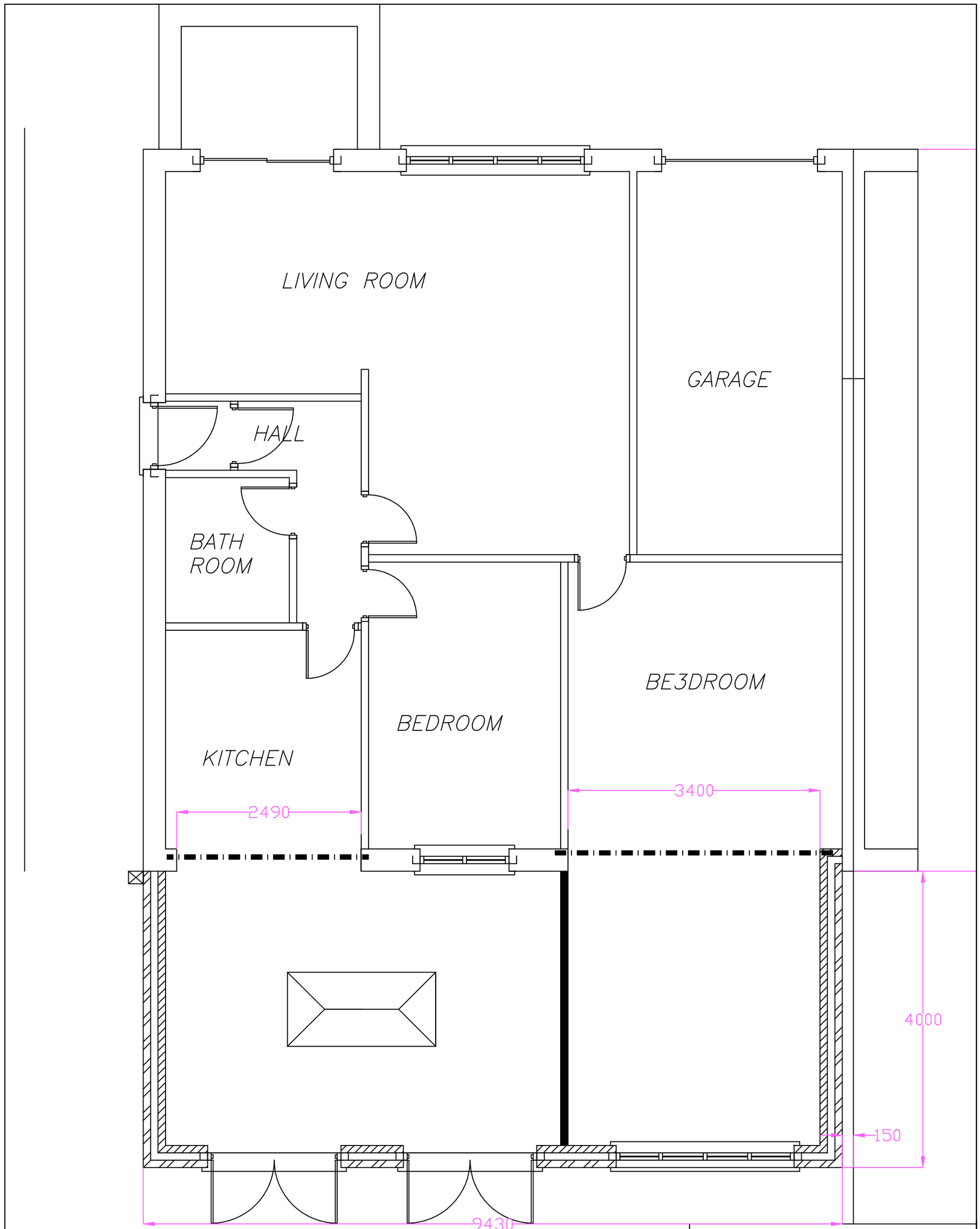

PROPOSED GROUND FLOOR PLAN

PROPOSED SINGLE STOREY REAR EXTENSION AT 2,GLOUCESTER ROAD ALKRINGTON M24 1HH FOR MRS.KELSEA DAVIES

SCALE:-1.50 DATE:-

les foey
BUILDING DESIGN CONSULTANTS

8,GLASSON WALK,
CHADDERTON,
OLDHAM,OL9 9DR
TEL&FAX: 0161-633-5057

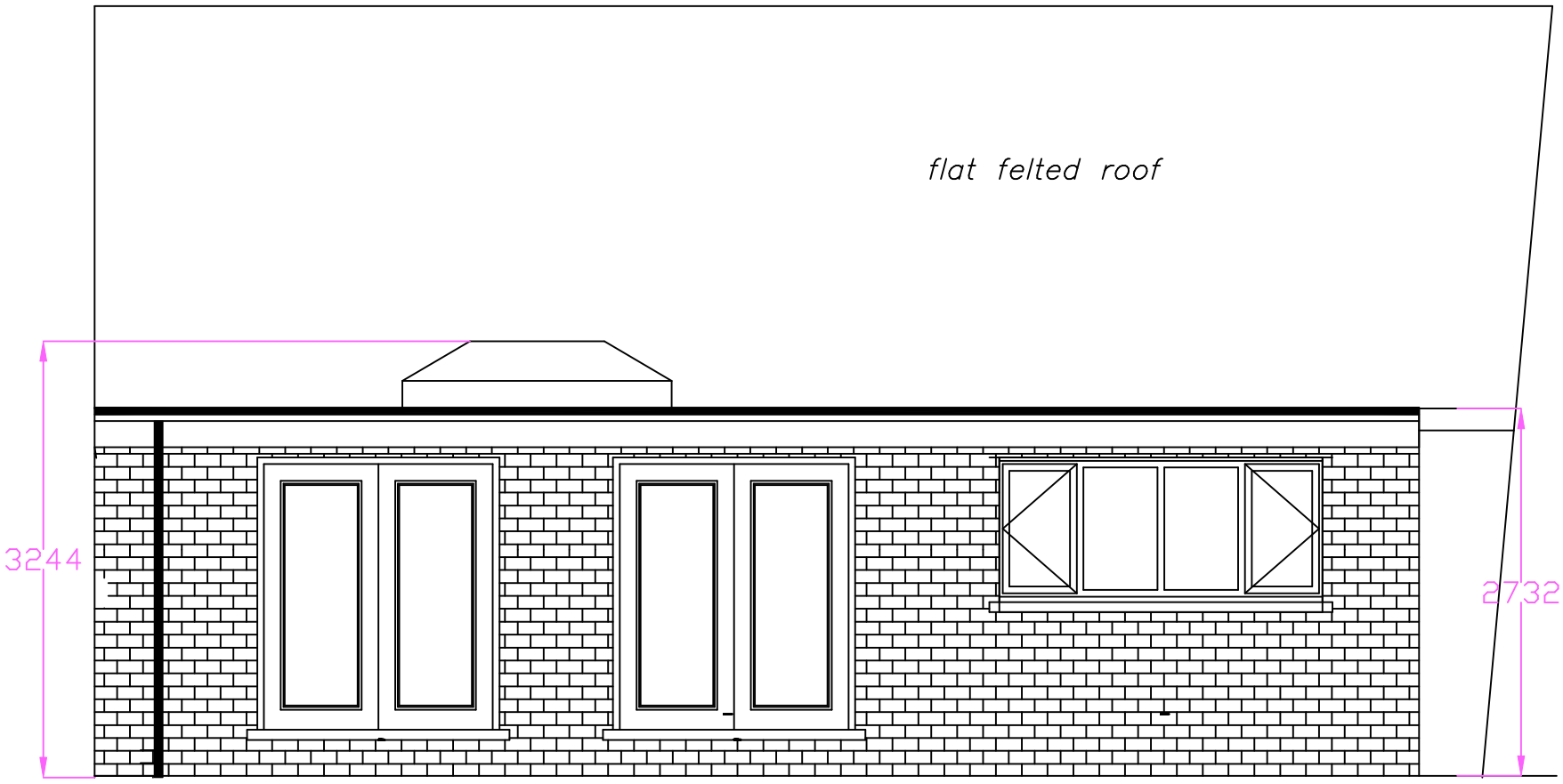

PROPOSED REAR ELEVATION

facing brick to match existing

PROPOSED SINGLE STOREY REAR EXTENSION AT 2,GLOUCESTER ROAD ALKRINGTON M24 1HH FOR MRS.KELSEA DAVIES

SCALE:-1.50 DATE:- FEB'21

les foey
BUILDING DESIGN CONSULTANTS

8,GLASSON WALK,
CHADDERTON,
OLDHAM,OL9 9DR
TEL&FAX: 0161-633-5057

NO WORK TO COMMENCE BEFORE PLANNING PERMISSION(IF REQUIRED)HAS BEEN GRANTED.
NO WORK TO COMMENCE UNTIL BUILDING REGULATIONS APPROVAL HAS BEEN GRANTED.
LES FOEY ACCEPTS NO RESPONSIBILITY FOR WORK UNDERTAKEN BEFORE BUILDING REGULATION APPROVAL OBTAINED.
ALL SIZES AND DIMENSIONS TO BE CHECKED AND VERIFIED BY THE CONTRACTOR BEFORE WORK COMMENCED AND ANY DIFFERENCE TO THIS PLAN TO BE REPORTED TO LES FOEY BEFORE WORK COMMENCES.
IF THE WORK FALLS WITHIN THE PROVISIONS OF THE PARTY WALL ACT 1996 IT IS IMPORTANT THAT THE CLIENT SERVES NOTICE TO THE OWNERS OF THE ADJOINING PROPERTY OF THE INTENTION TO BUILD TWO MONTHS BEFORE THE COMMENCEMENT DATE AND THAT WRITTEN PERMISSION IS OBTAINED.ALL PROVISIONS OF THE PARTY WALL ACT 1966 (WHERE NECESSARRY TO BE ADHERED TO.

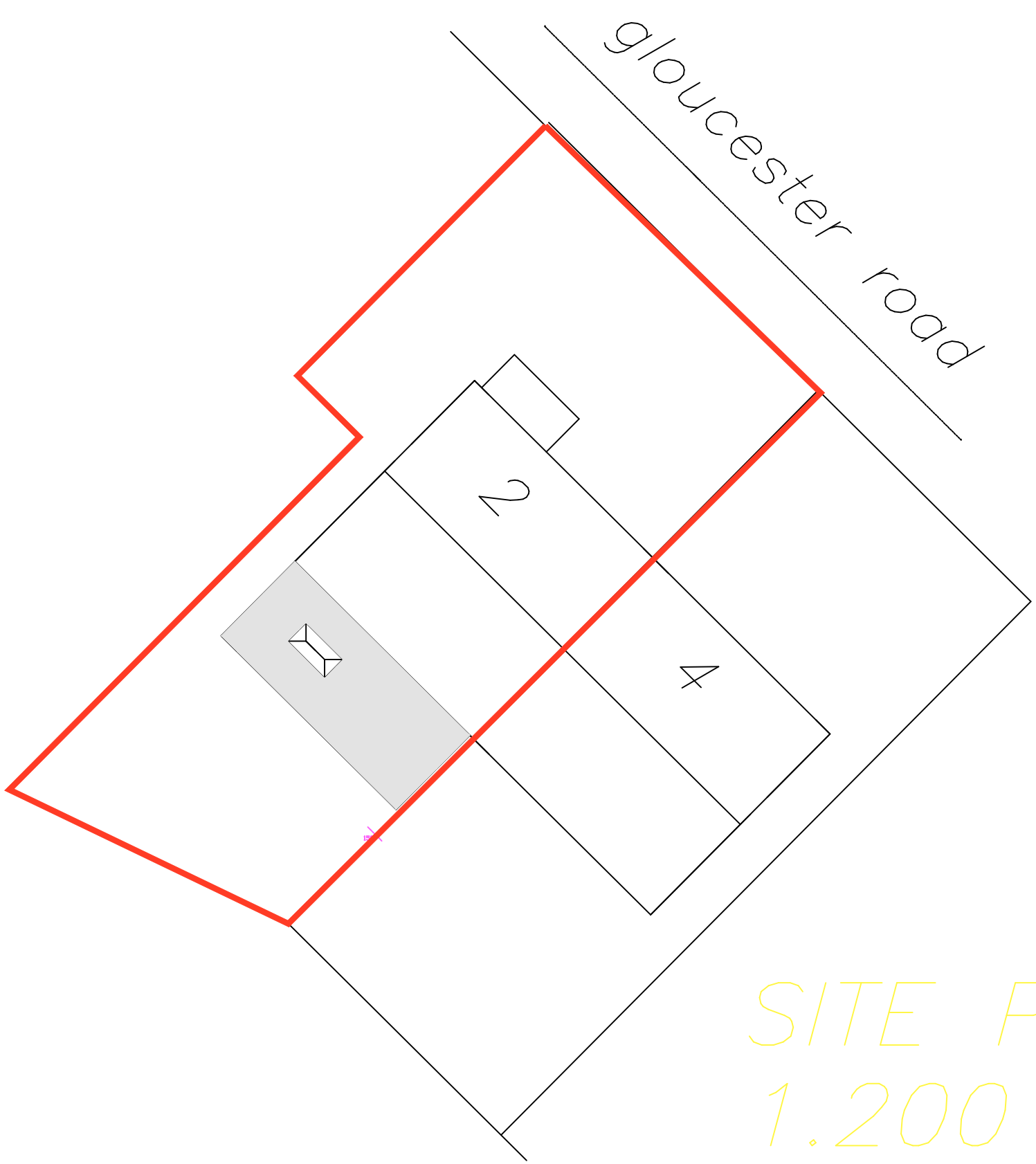

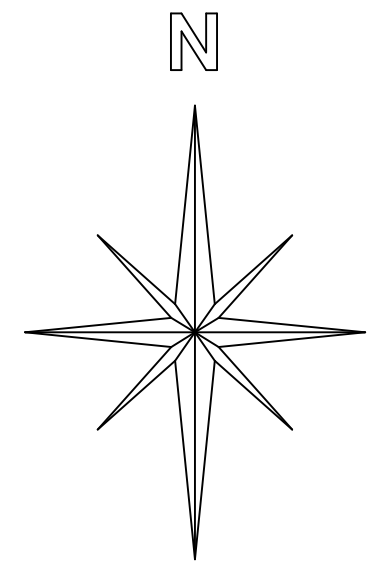

SITE PLAN
1.200

NO WORK TO COMMENCE BEFORE PLANNING PERMISSION(IF REQUIRED)HAS BEEN GRANTED.
NO WORK TO COMMENCE UNTIL BUILDING REGULATIONS APPROVAL HAS BEEN GRANTED.
LES FOEY ACCEPTS NO RESPONSIBILITY FOR WORK UNDERTAKEN BEFORE BUILDING REGULATION APPROVAL OBTAINED.
ALL SIZES AND DIMENSIONS TO BE CHECKED AND VERIFIED BY THE CONTRACTOR BEFORE WORK COMMENCED
AND ANY DIFFERENCE TO THIS PLAN TO BE REPORTED TO LES FOEY BEFORE WORK COMMENCES.
IF THE WORK FALLS WITHIN THE PROVISIONS OF THE PARTY WALL ACT 1996 IT IS IMPORTANT THAT THE CLIENT
SERVES NOTICE TO THE OWNERS OF THE ADJOINING PROPERTY OF THE INTENTION TO BUILD TWO MONTHS BEFORE
THE COMMENCEMENT DATE AND THAT WRITTEN PERMISSION IS OBTAINED.ALL PROVISIONS OF THE PARTY WALL ACT 1966
(WHERE NECESSARRY TO BE ADHERED TO.

PROPOSED SINGLE STOREY REAR EXTENSION AT 2,GLOUCESTER ROAD ALKRINGTON M24 1HH FOR MRS.KELSEA DAVIES

SCALE:—1.100 DATE:— FEB'21

les foey
BUILDING DESIGN CONSULTANTS

8,GLASSON WALK,
CHADDERTON,
OLDHAM,OL9 9DR
TEL&FAX: 0161—633—5057

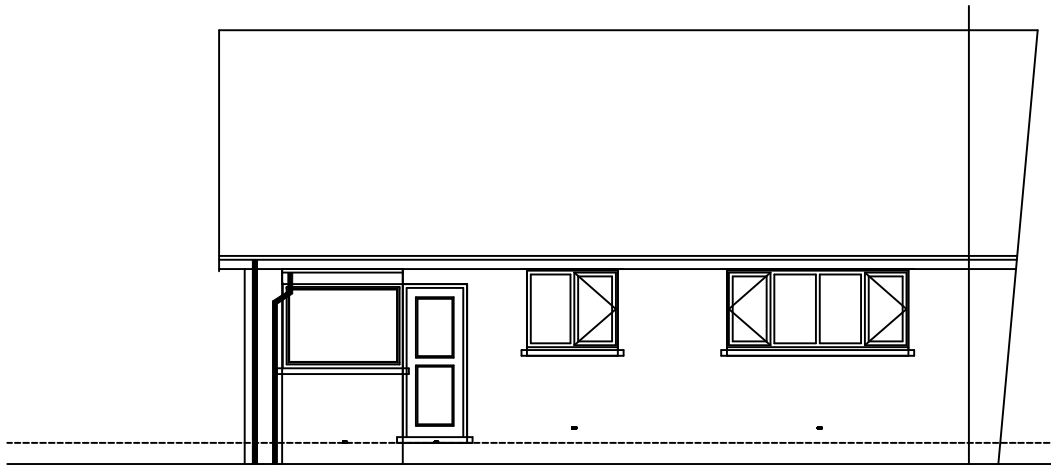

EXISTING REAR ELEVATION

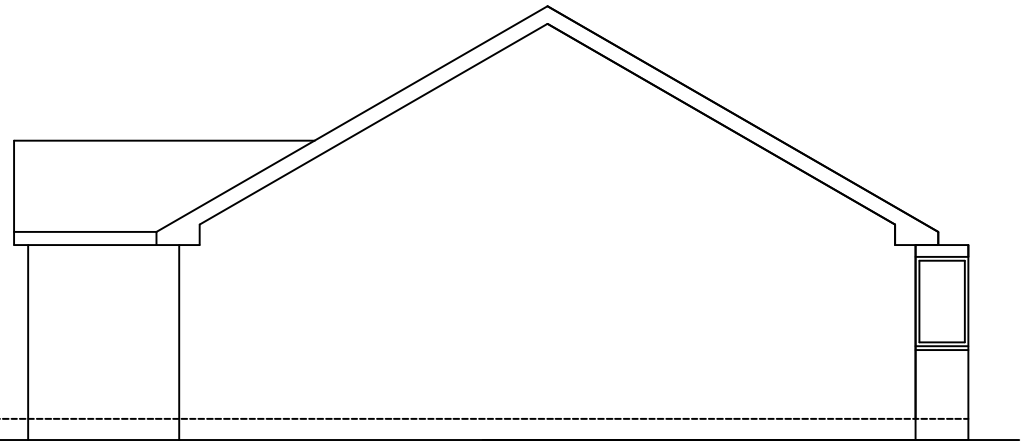

EXISTING SIDE ELEVATION

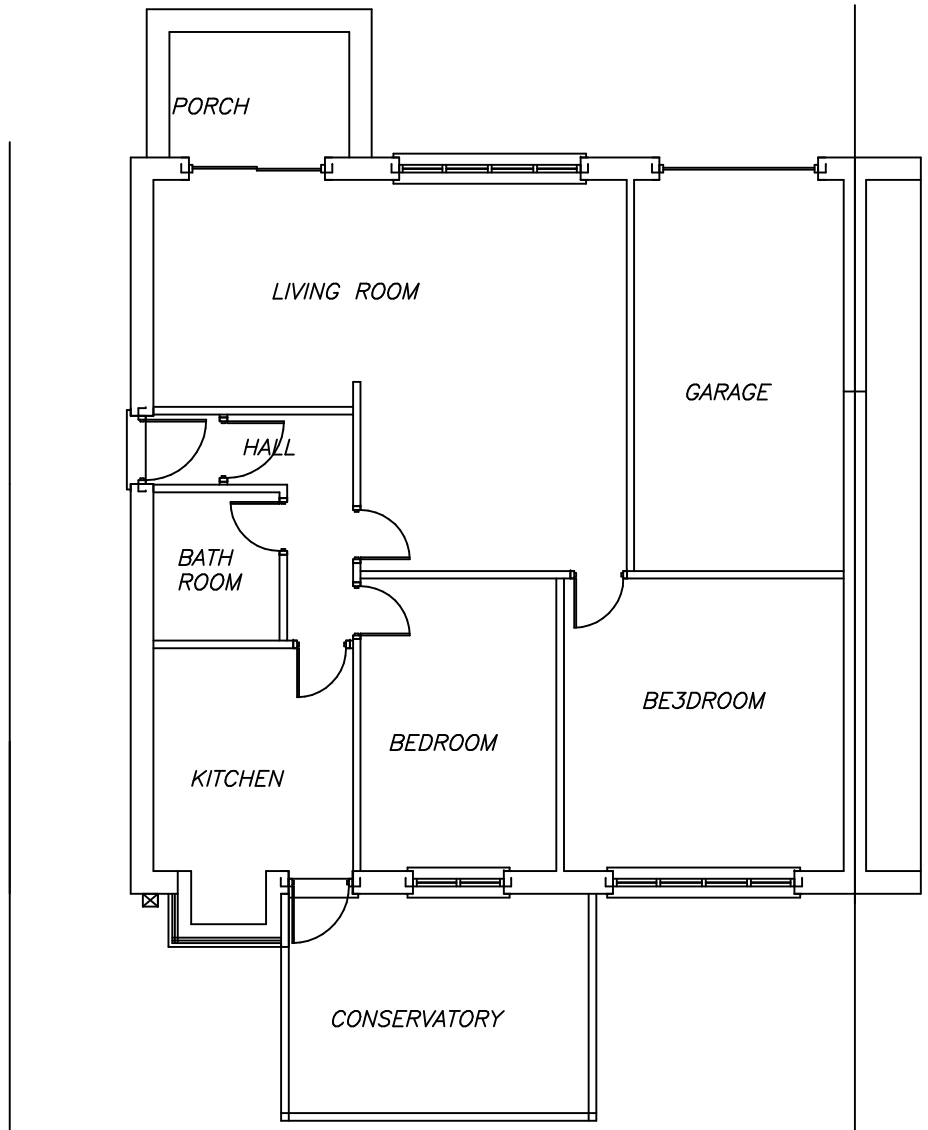

EXISTING GROUND FLOOR PLAN

NO WORK TO COMMENCE BEFORE PLANNING PERMISSION(IF REQUIRED)HAS BEEN GRANTED.
NO WORK TO COMMENCE UNTIL BUILDING REGULATIONS APPROVAL HAS BEEN GRANTED.
LES FOEY ACCEPTS NO RESPONSIBILITY FOR WORK UNDERTAKEN BEFORE BUILDING REGULATION APPROVAL OBTAINED.
ALL SIZES AND DIMENSIONS TO BE CHECKED AND VERIFIED BY THE CONTRACTOR BEFORE WORK COMMENCED
AND ANY DIFFERENCE TO THIS PLAN TO BE REPORTED TO LES FOEY BEFORE WORK COMMENCES.
IF THE WORK FALLS WITHIN THE PROVISIONS OF THE PARTY WALL ACT 1996 IT IS IMPORTANT THAT THE CLIENT
SERVES NOTICE TO THE OWNERS OF THE ADJOINING PROPERTY OF THE INTENTION TO BUILD TWO MONTHS BEFORE
THE COMMENCEMENT DATE AND THAT WRITTEN PERMISSION IS OBTAINED.ALL PROVISIONS OF THE PARTY WALL ACT 1966
(WHERE NECESSARRY TO BE ADHERED TO.

PROPOSED SINGLE STOREY REAR EXTENSION AT 2,GLOUCESTER ROAD ALKRINGTON M24 1HH FOR MRS.KELSEA DAVIES

SCALE:-1.100 DATE:- FEB'21

les foey
BUILDING DESIGN CONSULTANTS

8,GLASSON WALK,
CHADDERTON,
OLDHAM,OL9 9DR
TEL&FAX: 0161-633-5057