

1 Proposed East Facing Elevation
1 : 100

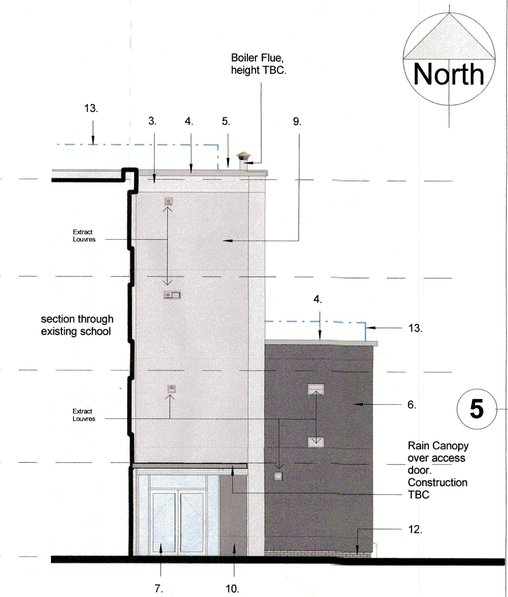

4 Proposed North Facing Elevation
1 : 100

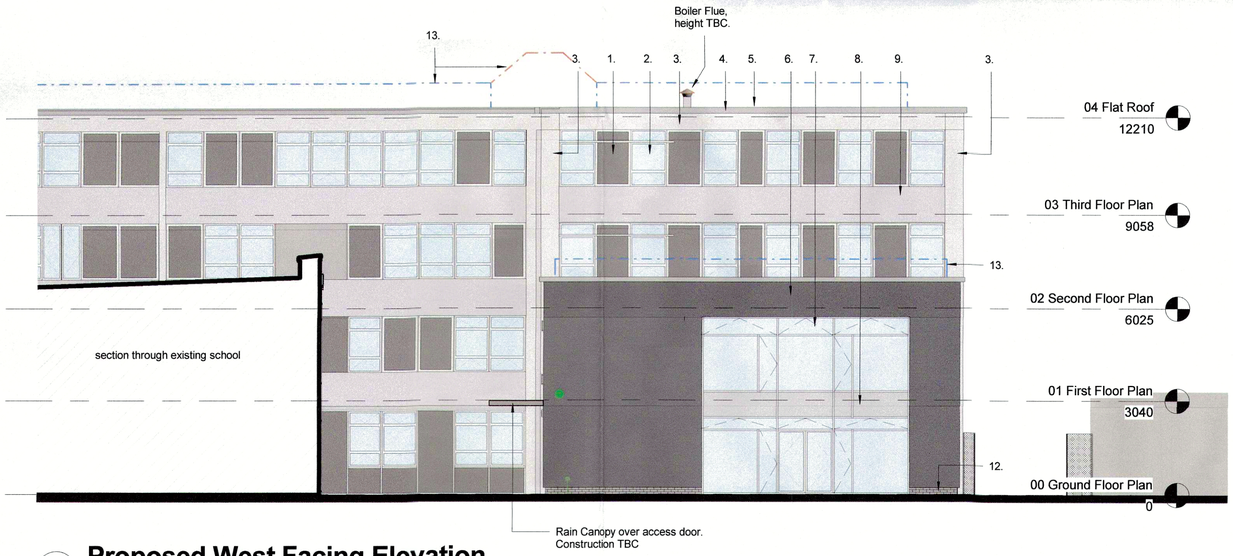

2 Proposed West Facing Elevation
1 : 100

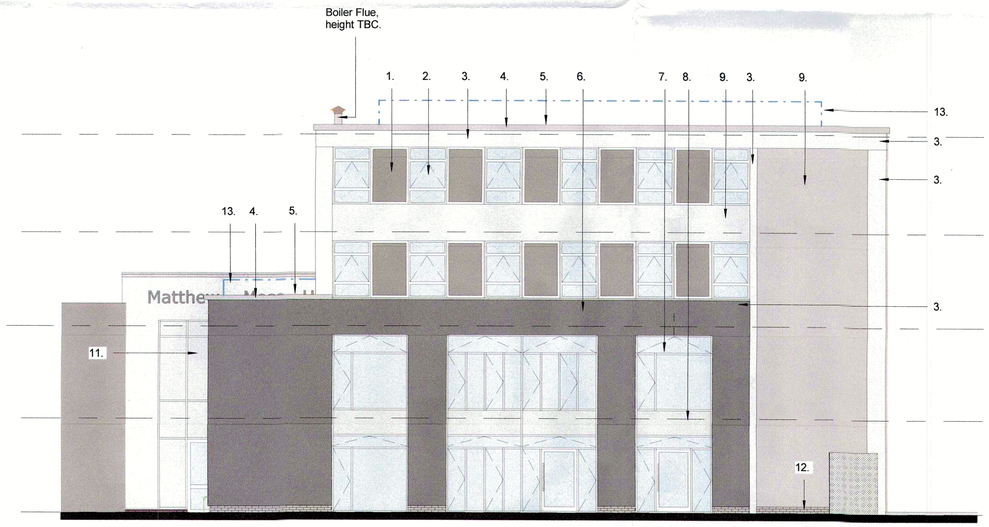

3 Proposed South Facing Elevation
1 : 100

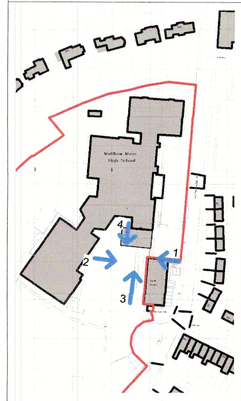

5 Proposed Key Plan
1 : 2000

Notes

The Contractor is to check all dimensions and conditions on site before commencing. Do not scale from this drawing.
This drawing remains the copyright of POZZONI Architecture ltd.

Scale Bars	TO BE USED ONLY AS GUIDANCE				
1:100	mm	1000	3000		5000
1:200	mm	5000	8000		
1:500	M	5	15		25
1:1250	M	10	30	50	70

Materials Key

1. PPC metal spandrel panel *colours tbc*
2. Double Glazed PPC Aluminium Framed Window System *colour tbc*
3. Light coloured fibre cement rainscreen cladding, to give similar appearance to existing exposed concrete structural elements *colour tbc*
4. PPC metal parapet flashing *colour tbc*
5. Flat Roof *construction TBC*
6. Rainscreen cladding with 'secret fixing' system: Fibre Cement Facade, Equitone by Marley Eternit, *or similar. colour & specific material finish tbc*
7. Double glazed Curtain Walling System (including openable windows & doors). PPC aluminium frames, *colour tbc* *NOTE: proposed openings & frame arrangements may be subject to change. Final solution may vary to accommodate floor heights & in order to achieve a naturally ventilated solution throughout the teaching spaces. Sizes & Specs will be confirmed at a later date.*
8. Opaque glass spandrel panel within curtain wall system, *colour tbc*
9. Render, to match existing detail, *colour tbc*
10. Double glazed Curtain Walling System (including openable doors & PPC metal spandrel panels). PPC aluminium frames, *colour tbc*
11. Coloured vinyl applied to existing coloured spandrel panels, to coordinate with school's preferred branding / colour scheme, *colours tbc*
12. Dark engineering brick plinth below line of DPC

13. Guard Rail (approx. height & location. finish / construction TBC)

Rev	Description	By	Date
B	Planning Application	TC	01.06.18
A	Elevation materials	TC	16.05.18

Client: Rochdale Borough Council

Job: Matthew Moss High School

Drawing: Proposed GA Elevations

PCZ Ref: 4844-02_1350 Rev: B

BIM ref: 1350

Date: 04.05.18 Scale: As indicated @ A1

3D CoOrd: 2D CoOrd: TC Approved: AP

Project Status: Planning | Tender | Construction | Design | Contract | As Built

pozzoni

London House
115 Golden Lane
London
EC1Y 0TJ

Woodville House
2 Woodville Road
Altrincham
WA14 2FH

+44 20 7078 0079
architects@pozzoni.co.uk

+44 161 928 7848
www.pozzoni.co.uk