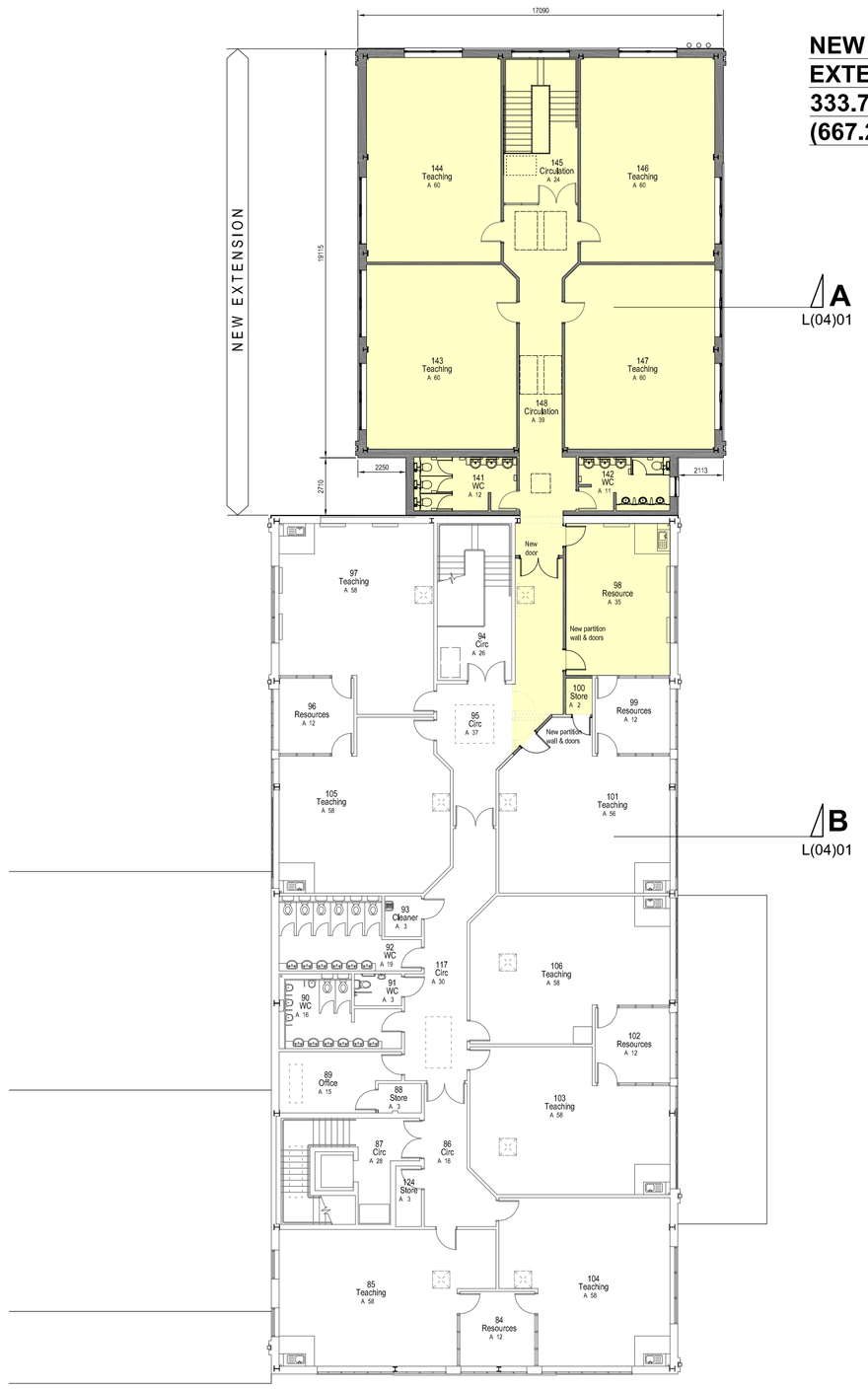

NEW 2 STOREY EXTENSION
333.7m² (FF.)
(667.2m² Total)

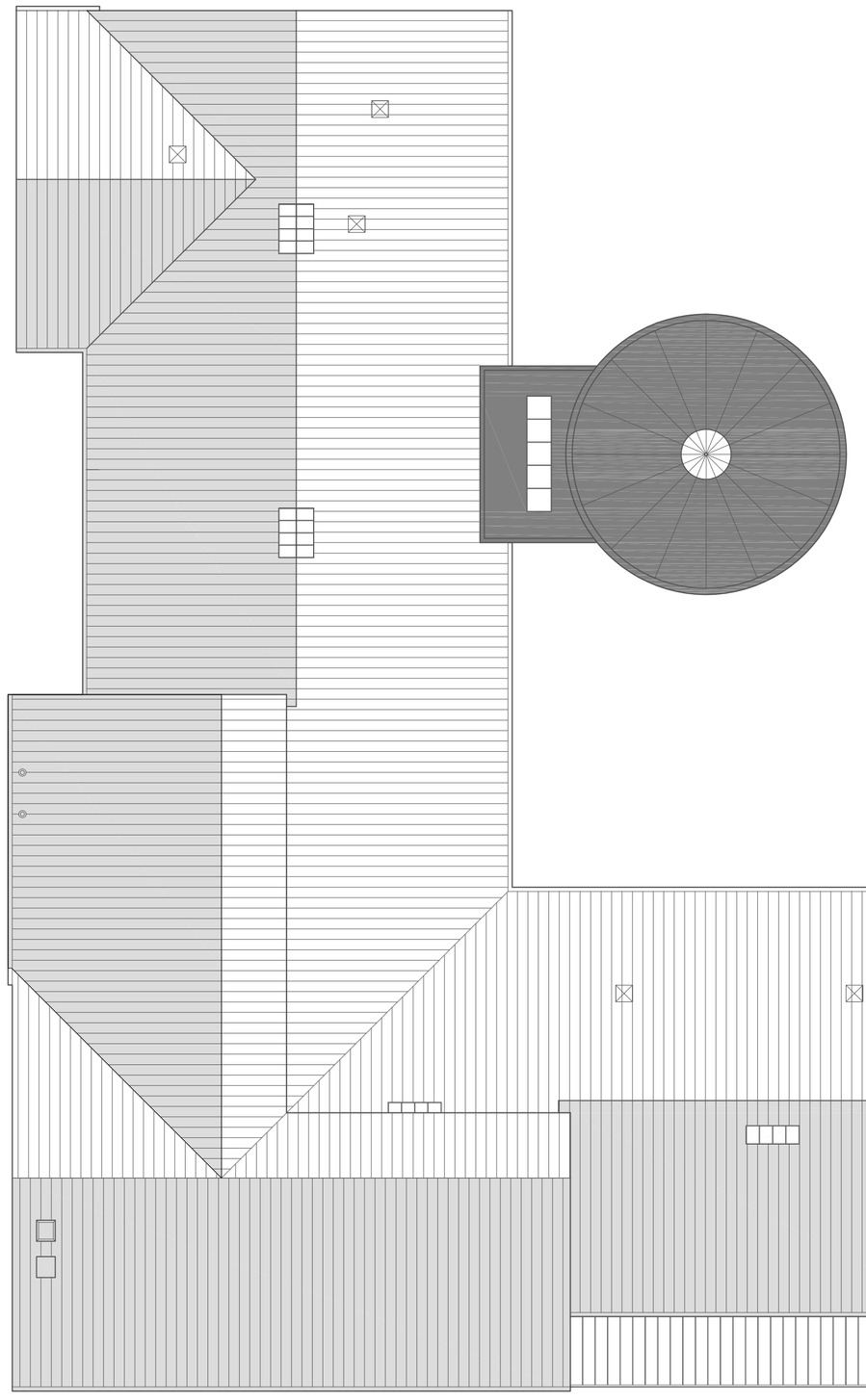

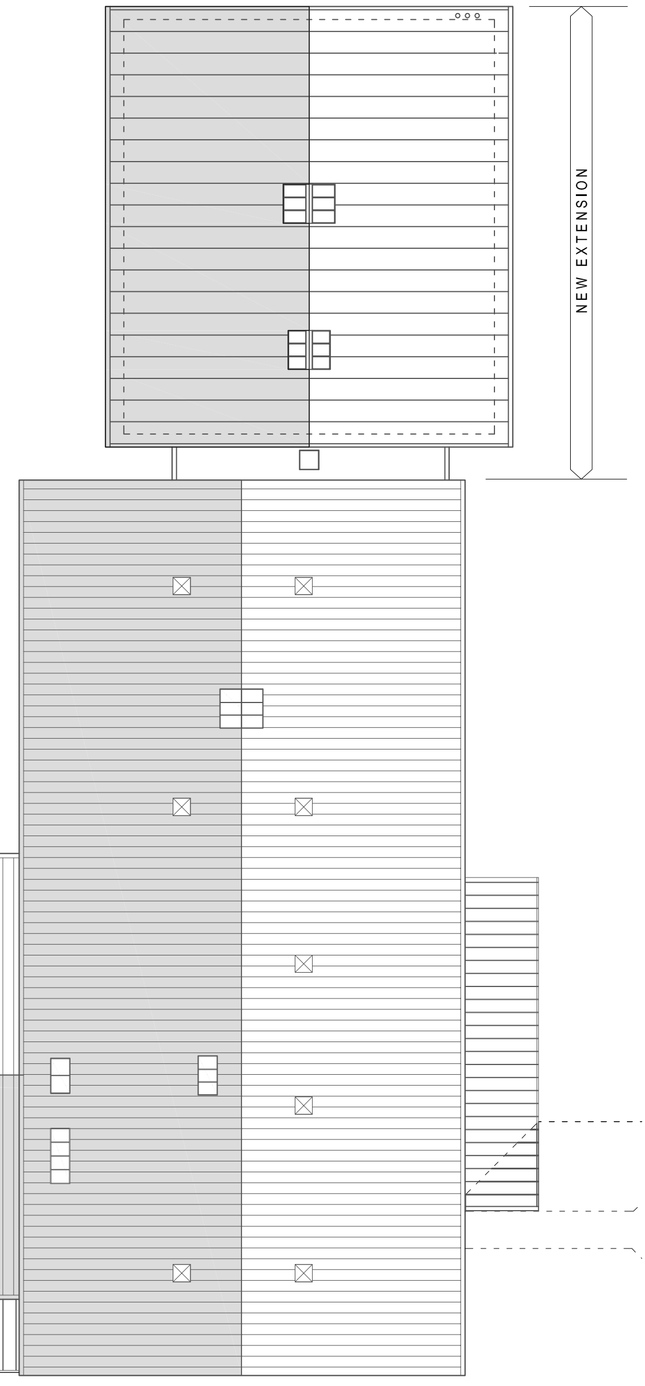

FIRST FLOOR LAYOUT PLAN
1:200

ROOF PLAN
1:200

FF SCHOOL AREA - 1053.6m²

GF SCHOOL AREA - 2223.0m²
GF SURESTART AREA - 595.5m²
GF TOTAL AREA - 2818.5m²

TOTAL GF & FF SCHOOL AREA - 3276.7m²

TOTAL GF & FF SCHOOL + SURESTART AREA - 3872.2m²

Figured dimensions to be used. Do not scale from drawing

Rev.	Revision detail	By	Chk.	Date

ROCHDALE BOROUGH COUNCIL

PROPERTY & HIGHWAY SERVICES
No. 1 Riverside, Smith Street, Rochdale, OL16 1XU
Tel: (01706) 647474

Client: **SCHOOLS SERVICES**

Project: **WOODLAND PRIMARY SCHOOL NEW EXTENSION**

Title: **FIRST FLOOR LAYOUT PLAN & ROOF PLAN**

Drawn by	Date	Purpose of issue	Scale
JC	18/06/18	Planning	1:100 & 1:200 @ A1
Checked by	Date	Project No.	2003170
Approved by	Date	Drawing No.	L(03)03 Rev. -