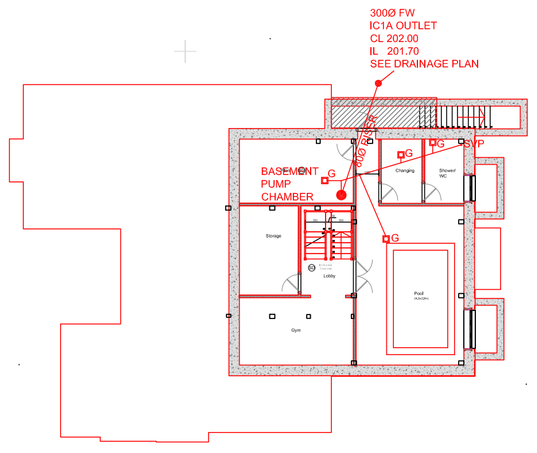

BASEMENT DRAINAGE LAYOUT

EXISTING 225Ø SURFACE WATER DRAIN RUNNING PERMANENTLY

150Ø SW

500Ø SWIC10
CL 192.30
IL 192.00

SW SOAK-AWAY TO BE 6.0x3.0x1.0M DEEP CELLULAR CONSTRUCTION WITH FULLY POROUS WRAP SYSTEM. BASE LEVEL TO BE 190.80M

500Ø SWIC11
CL 192.20
IL 191.90

100Ø SW

EMERGENCY OVERFLOW

500Ø SW O/F
CL 192.00
IL 191.50

S002
191.506

S001
189.035

TWO DRAINS JOIN TO FORM OUTLET 225Ø SURFACE WATER DRAIN

EXISTING 225Ø SURFACE WATER OUTFALL DRAIN RUNNING PERMANENTLY

Rev	Details	By	Date
-	-	-	-

Hamilton Technical Services
Civil & Environmental Engineering Consultants
1 Chiltern Ave.,
Euxton, Chorley,
Lancs., PR7 6NU
Tel:- 01257 278938
Mob:- 07977 680913
email:- hamiltontecsers@gmail.com

Client	MR & MRS D MAKIN MOUNT PLEASANT FARM -
Project	NEW DWELLING MOUNT PLEASANT FARM CHURCH LN., BIRTLE, BL9 6XA
Title	PROPOSED DRAINAGE OUTFALL & BASEMENT LAYOUT

Drg No.	Rev'n	Date	Scale
C - 0975 - 03	-	14.07.2021	1/200@A1
		Drawn RGH	Check RGH