This drawing is protected by copyright and the information contained therein is the property of William McCall.
The drawing must not be copied and the information contained therein may not be used or disclosed without written permission of and in the manner permitted by William McCall.

0 1 2 3 4 5M
Scale 1:50@ A1
0 1 2 3 4 5 6 7 8 9 10M
Scale 1:100@ A1

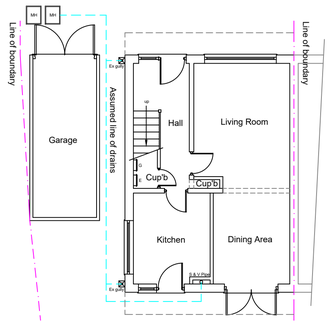

Existing Ground Floor Plan

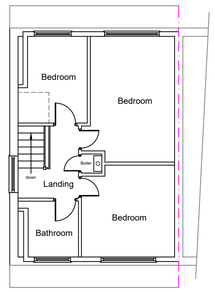

Existing First Floor Plan

1:100



Existing Front Elevation

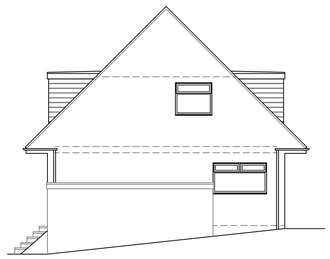

Existing Side Elevation

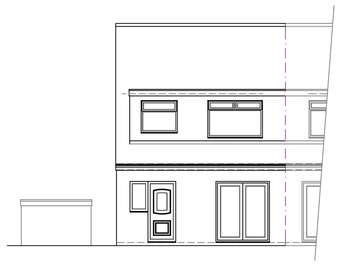

Existing Rear Elevation

1:100



Proposed Front Elevation

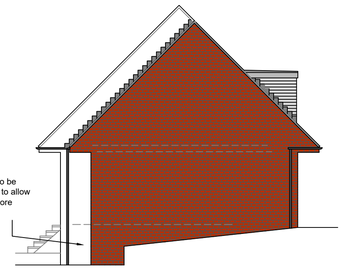

Proposed Side Elevation



Proposed Rear Elevation

1:100

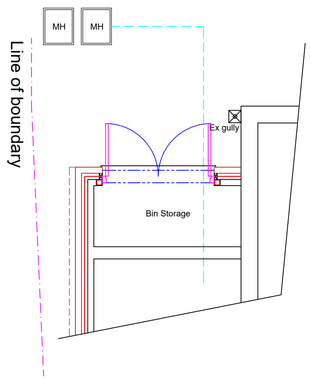

Proposed Lower Ground Floor Plan

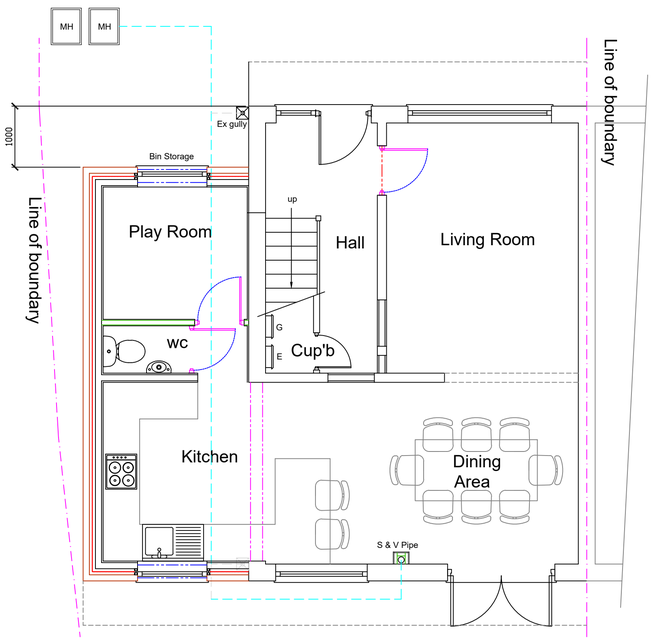

Proposed Ground Floor Plan

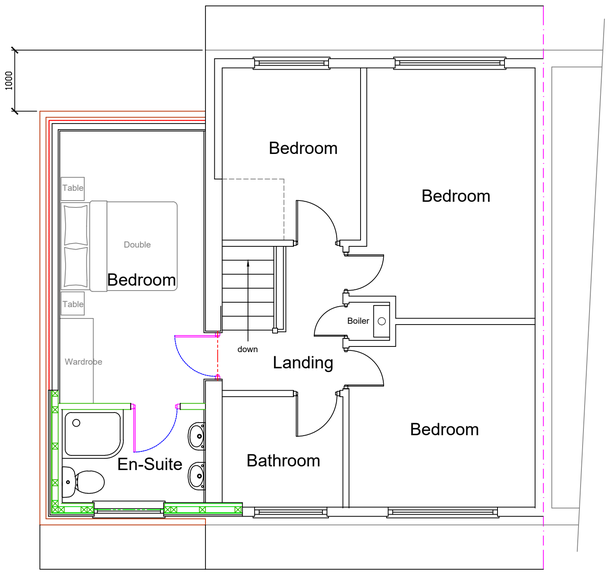

Proposed First Floor Plan

1:50

Rev A 24/11/2020
Front dormer removed and extension setback 1m

Stage :-	Householder Planning
Project Title :-	Proposed Two Storey Side Extension
Drawing Title :-	Existing & Proposed Plans & Elevations
Client :-	Mr & Mrs Donnellan
Drwg No :- 08/20/117	1 of 2
Date :- Aug '20	
Rev :- Rev A	
Scale :- 1:100 & 1:50@A1	
Drawn:- SCM	
Checked :-	
Site Address :-	21 Compton Way, Middleton Junction, Middleton, M24 2BU

The Old Post Room
34 Chew Valley Road
Greenfield
Saddleworth
OL3 7DA
Tel: 01457 871202
www.william-mccall.com | enquiries@william-mccall.com

A1