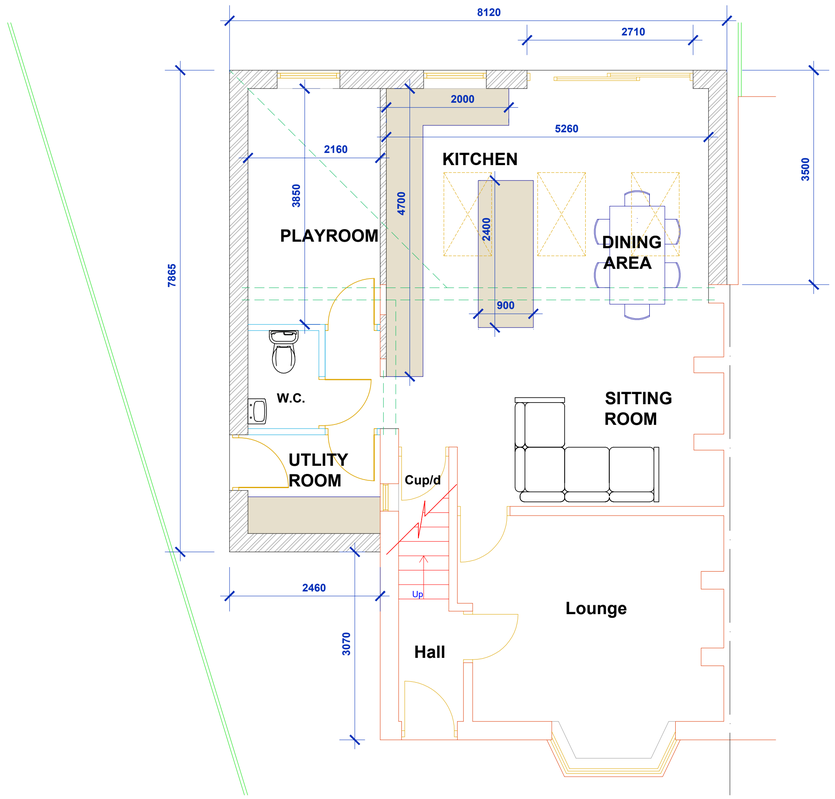

PROPOSED GROUND FLOOR PLAN V3

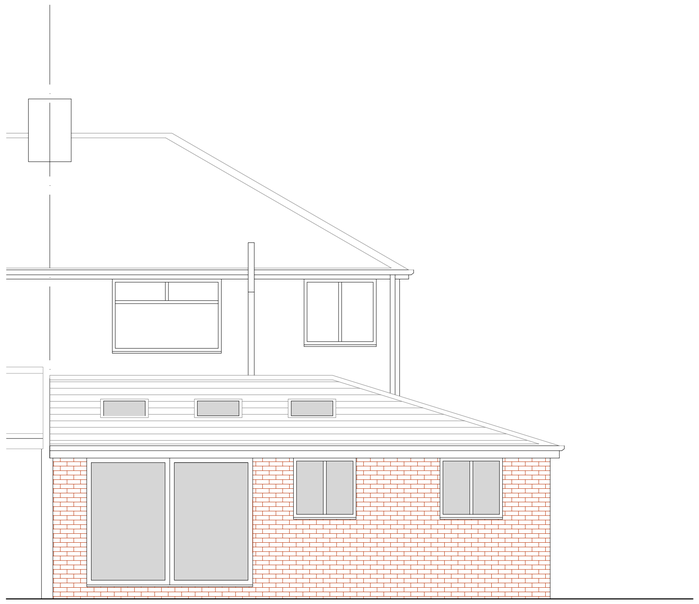

PROPOSED REAR ELEVATION

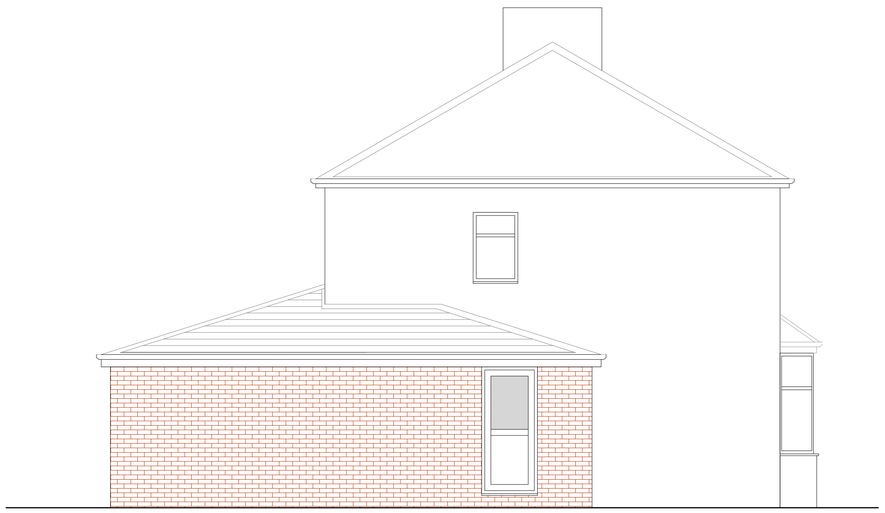

PROPOSED SIDE ELEVATION

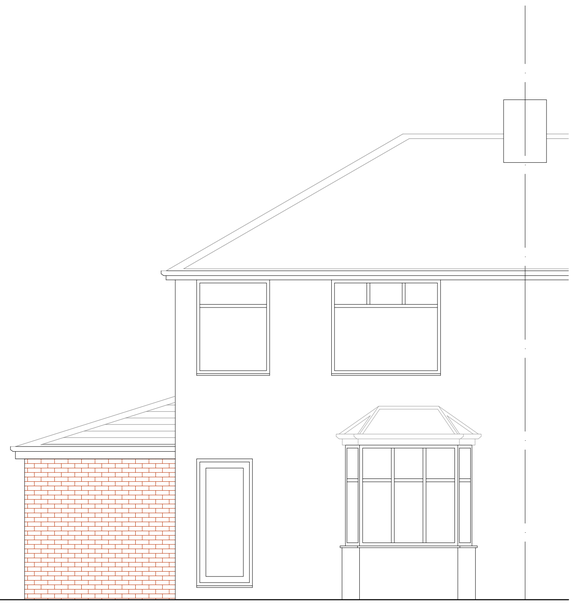

PROPOSED FRONT ELEVATION

This drawing is provided as a document to gain either Planning Permission or Building Regulation approval purposes only. It is not a guarantee that Planning Permission will be granted.

This drawing and all contents are the copyright of James Campbell Associates Ltd. No copies to be made from the drawing & details within unless authorised by James Campbell Associates Ltd.

The contract for the works is between the client and his / her contractor. Contractor to visit site, study the details provided within the drawing and be familiar with both the work to be carried out in accordance with the details provided. Any stated dimension must be checked prior to any form of construction. All works and materials to comply with all relevant British Standards and carry a genuine BBA certificate. The materials specified within this drawing are a guide for the contractor as they are recognised materials with genuine BBA certificates etc. Any contractor who decides to use any different materials than that noted on the drawing must inform James Campbell Associates Ltd.

Any discrepancies discovered or items found that where not visible at the time of the initial survey should be reported to James Campbell Associates Ltd for consultation with our client.

CONSTRUCTION NOTES:-

B. Updated. MDA Feb 2021
A. Updated. MDA Feb 2021

DRAWING TITLE

SCHEME 3 PROPOSED DETAILS

JCA
JAMES CAMPBELL ASSOCIATES LTD
CHARTERED ARCHITECTURAL SERVICES
WWW.JAMESCAMPBELLASSOCIATES.CO.UK
Chartered Institute of Architectural Technologists
CIOB THE CHARTERED INSTITUTE OF BUILDING

Campbell House
173 Rochdale Road
Firgrove
Rochdale
OL163BN

Tel: 01706354888
Mob: 07817243398
Email: martin@jamescampbellassociates.co.uk
Web: www.jamescampbellassocitaes.co.uk

PROJECT

PROPOSED SIDE & REAR EXTENSION

LOCATION

54 Phyllis Street
Passmonds
Rochdale

DRAWN:-	Martin D. Ashworth	DRAWING NUMBER:-
DATE:-	February 2021	20.2435.SC3.1B
SCALE:-	1:50 @ A1	
ISSUE:-	B	