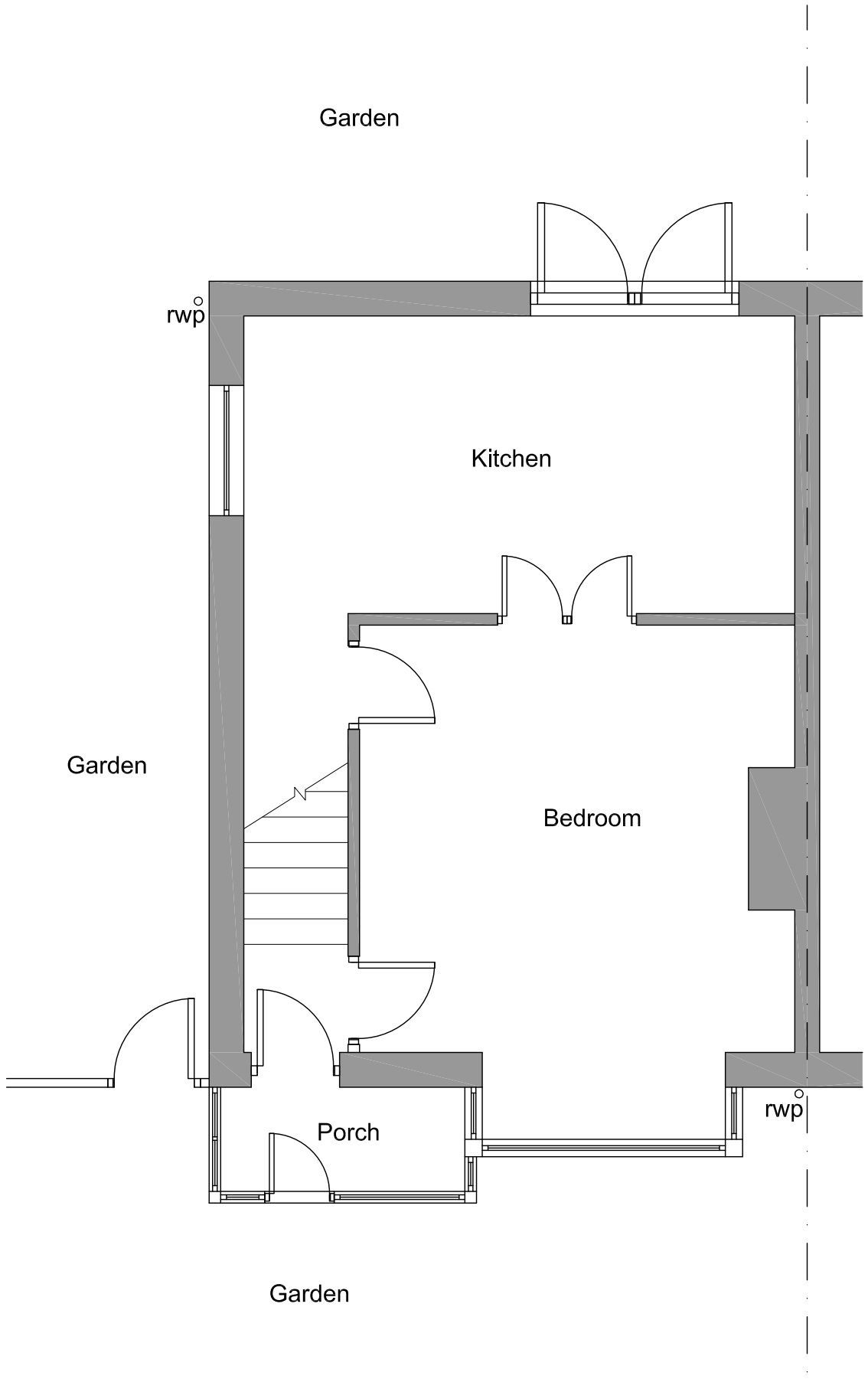

Existing Ground Floor Plan 1:50

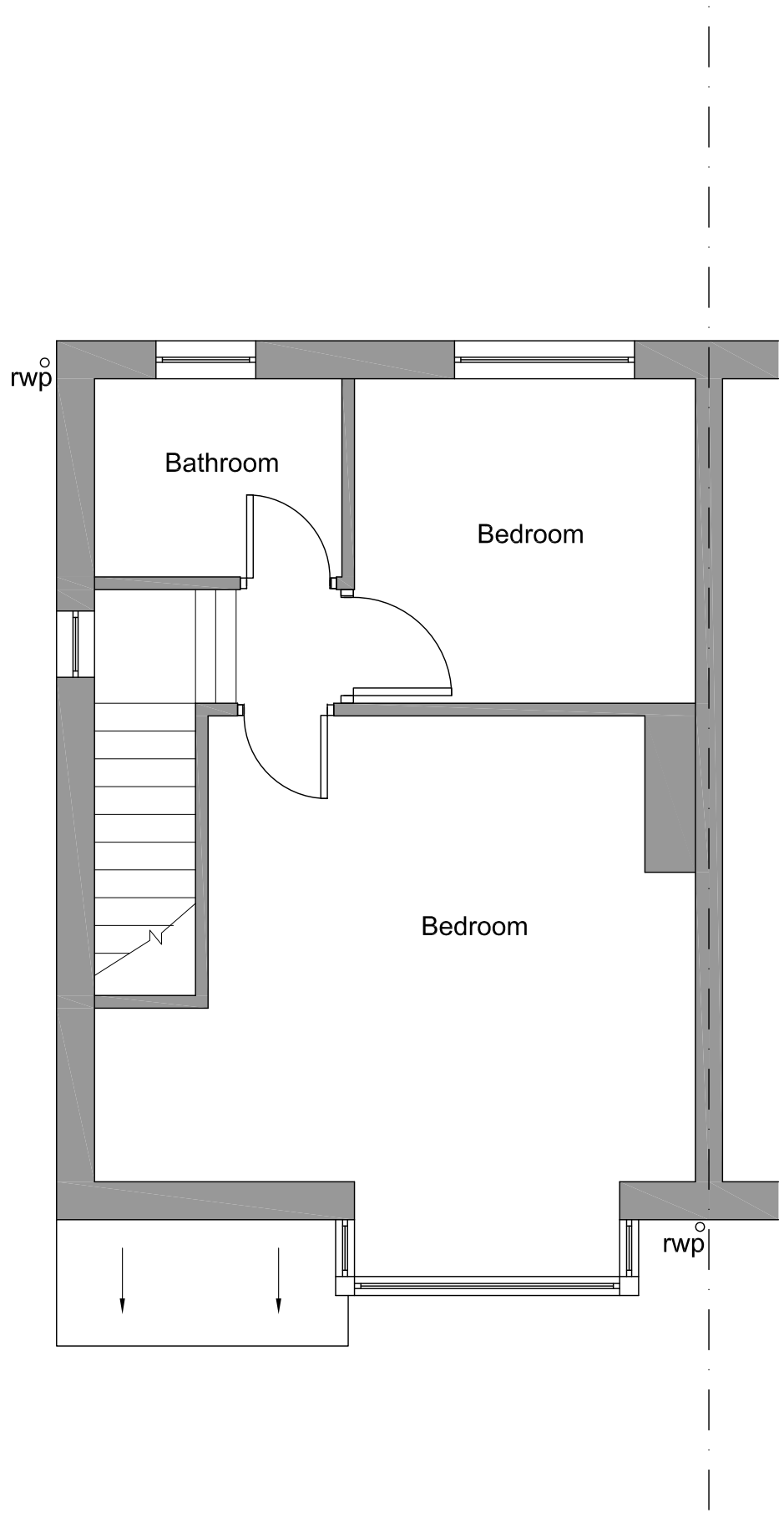

Existing First Floor Plan 1:50

PLANNING APPROVAL

Address: 550 MANCHESTER ROAD, ROCHDALE OL11 3AE		
Proposal: Two Storey Side Extension		
Title: Existing Ground and First Floor Plan		
Scale @ A3 NOTED	Date DEC20	
Project No.: 550MAN	Drawing No.: 001	Revision: -