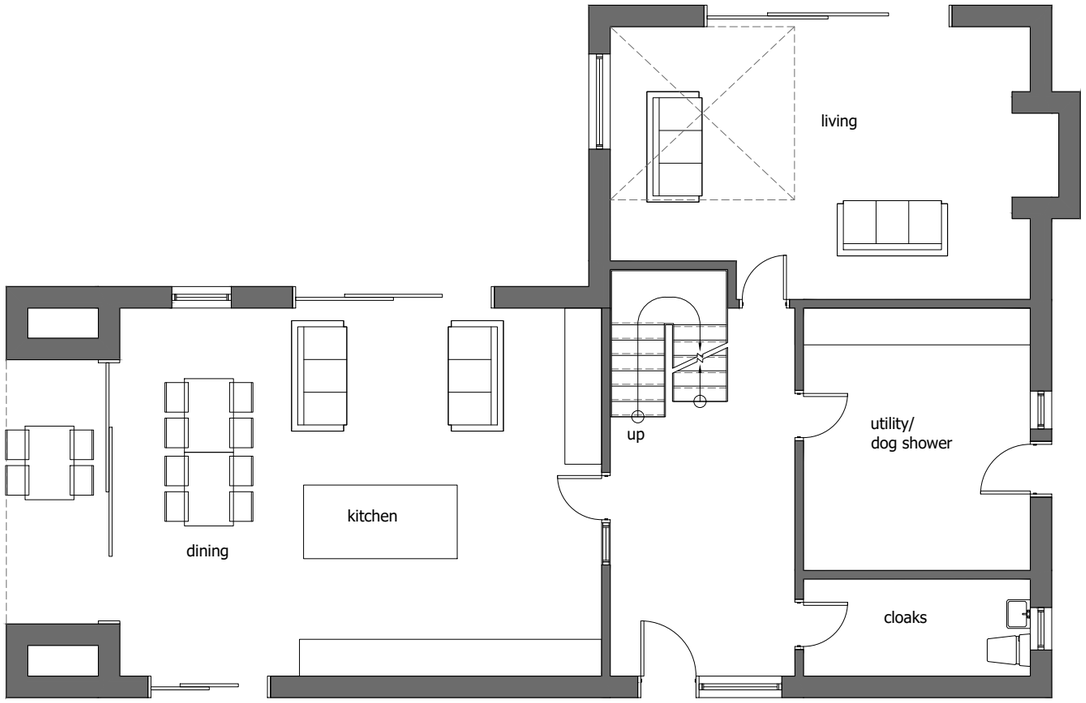

ground floor plan

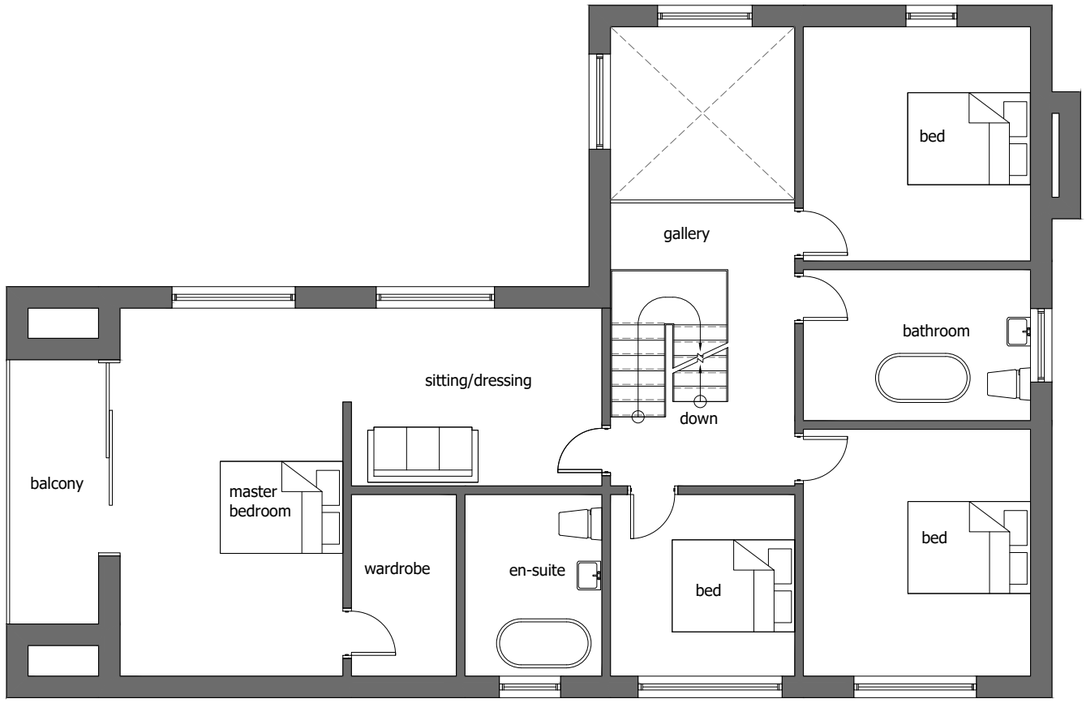

first floor plan

Birtle Riding Centre
Residential Development
Elbut Lane
Birtle
Heywood

Proposed House Plans
Plot C

work to figured dimensions

© CJ Partnership owns the copyright of this design / drawing which must not be reproduced in whole or in part without the written permission of CJ Partnership

contract no	drawing no	revision
3549	06	B
drawn by	date	scale @ A3
PDC	August 2019	1:100

planning

Revisions:
A.Fourth bedroom added and cloakroom reduced in size.PDC.November 2019
B.Windows to north elevation amended.PDC.October 2020

Blue Pit Mill Queensway
Castleton Rochdale OL11 2PG

+44 (0)1706 631347

info@cjpartnership.com

www.cjpartnership.com

CJ PARTNERSHIP
ENVIRONMENTAL ARCHITECTS