- do not scale dimensions from this drawing
- all dimensions to be checked on-site and discrepancies to be reported to the architects

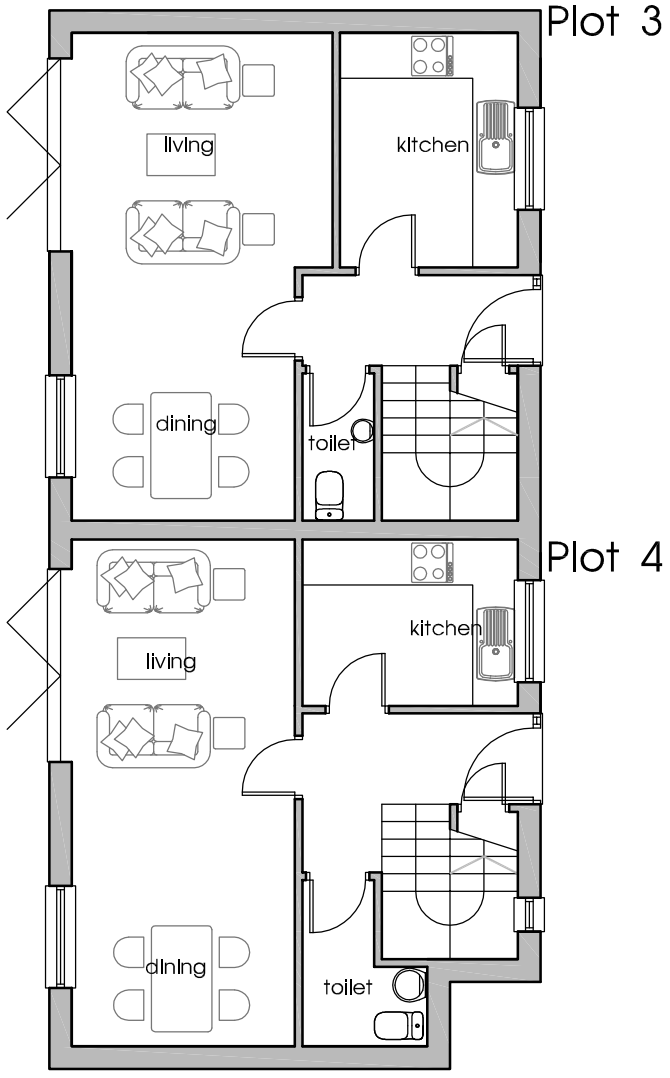

Ground Floor Plan

scale 1:100

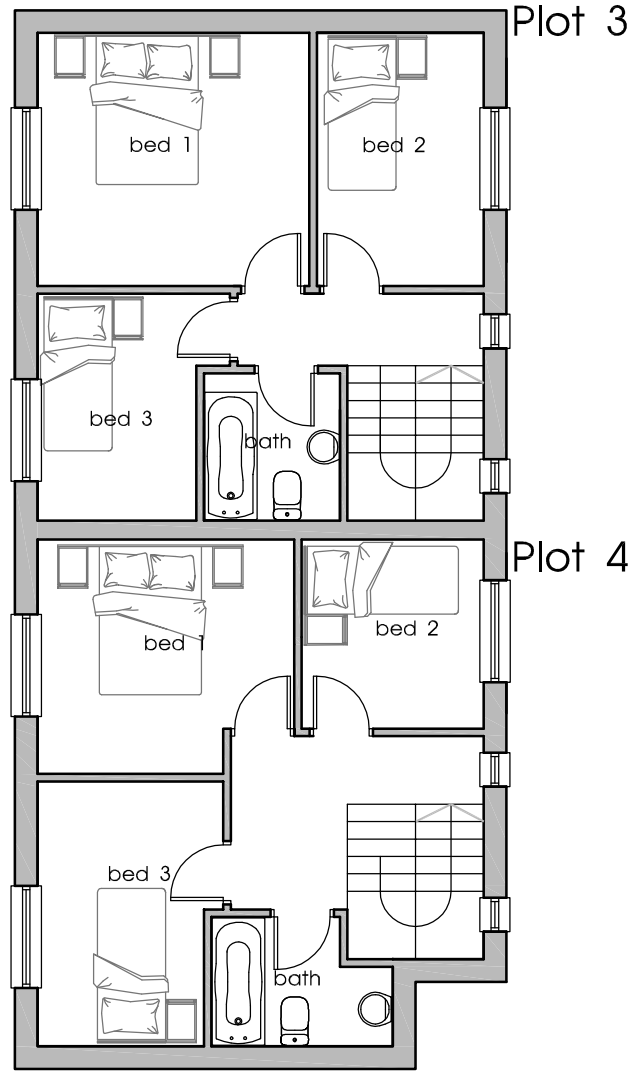

First Floor Plan

scale 1:100

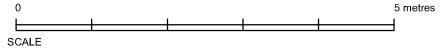

client

project
Proposed Residential Development
Taylor Street/ Fox Street
Heywood, Rochdale

title
House Types Plots 3 and 4

drawing number
3418:05

revision

scale
1:100

date
Oct 2020

drawn by
SB

staus
Sketch

fisk
& associates
architects

20 chorley road, swinton, manchester, m27 5aj
t - 0161 793 5300 e - info@rafisk.co.uk