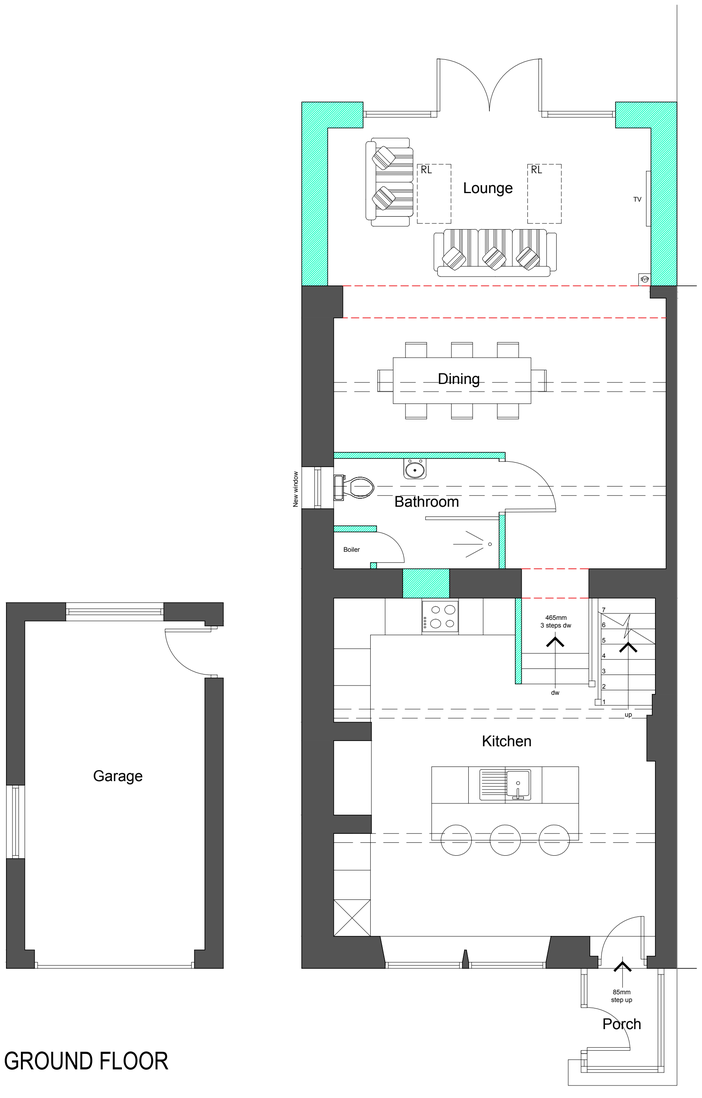

GROUND FLOOR

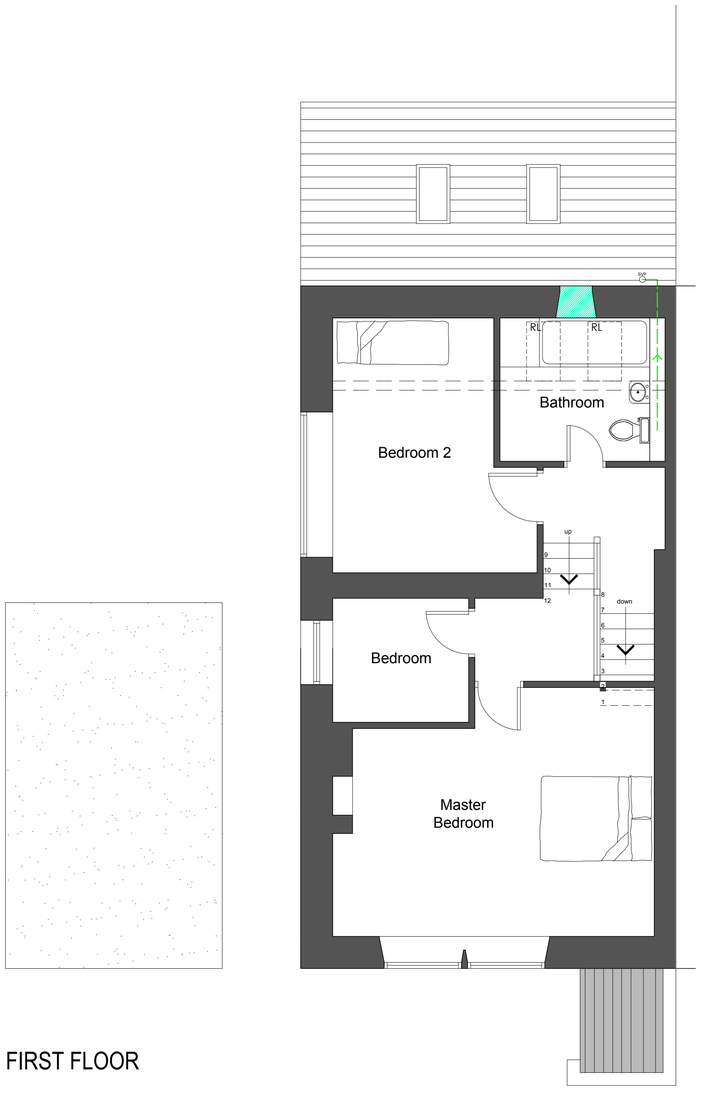

FIRST FLOOR

PROPOSED PLANS

BLACKSTONE EDGE OLD ROAD, LITTLEBOROUGH

APPLICANT: KERRY LEE	
PROJECT: HOUSE EXTENSION & INTERNAL WORKS	
DRAWING TITLE: PROPOSED PLANS	
DATE: OCT 18	**SCALE:** 1:50
DRAWING No: 2126/P01B	