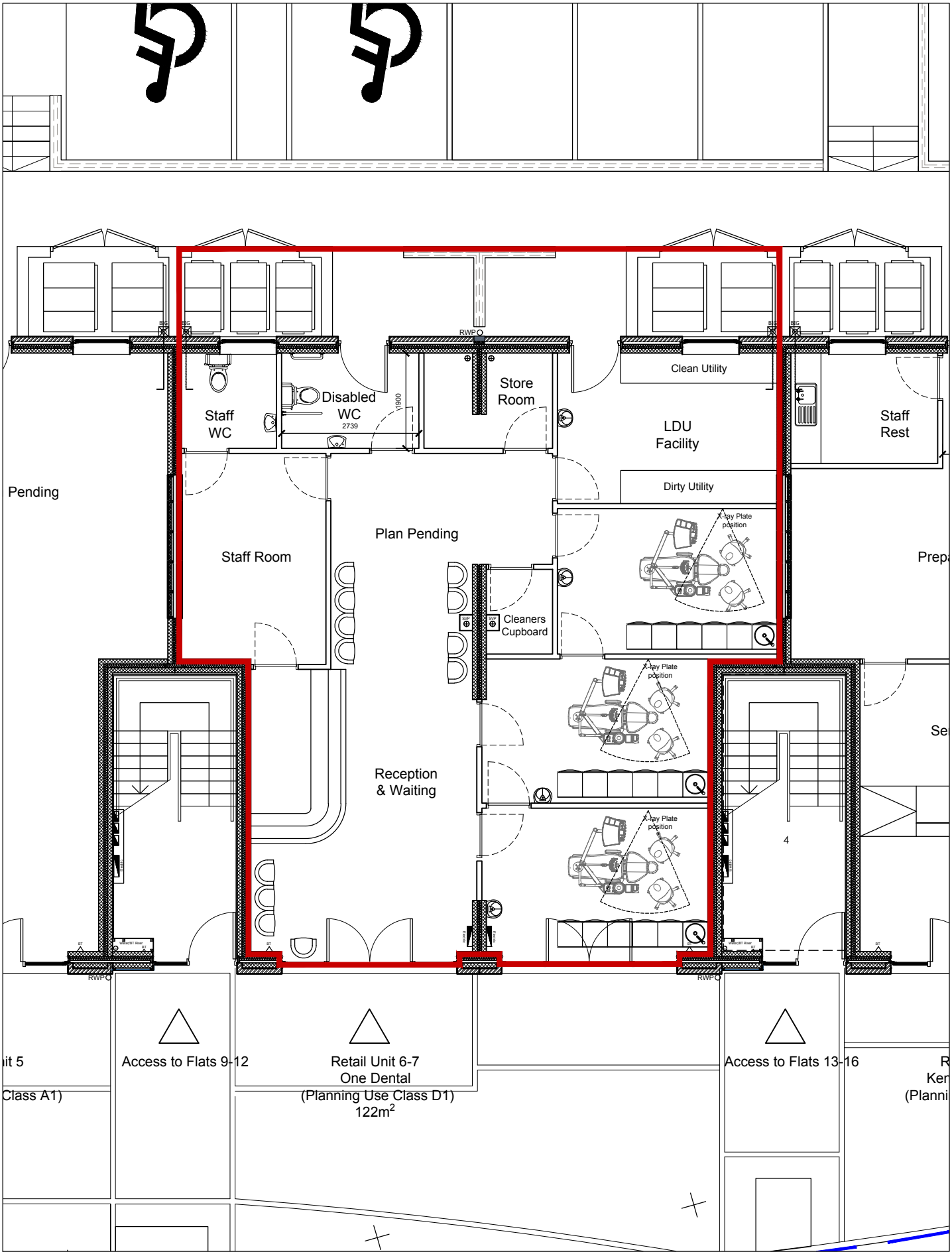

Client: Rochdale Boroughwide Housing	Project: The Strand Community Hub - Change of Use for Units 33&36	Scale: 1:100@a4 Date: Jan '19	Description: Proposed Floor Plan
TRIANGLE ARCHITECTS Triangle Architects, Raven House, 113 Fairfield Street, Manchester, M12 6EL studio@trianglearchitects.co.uk www.trianglearchitects.co.uk Tel: 0161 272 3500 www.twitter.com/TriangleArch		Drawn: JPS Checked: BPM	Project/Drawing No. 15-002/923 Rev.