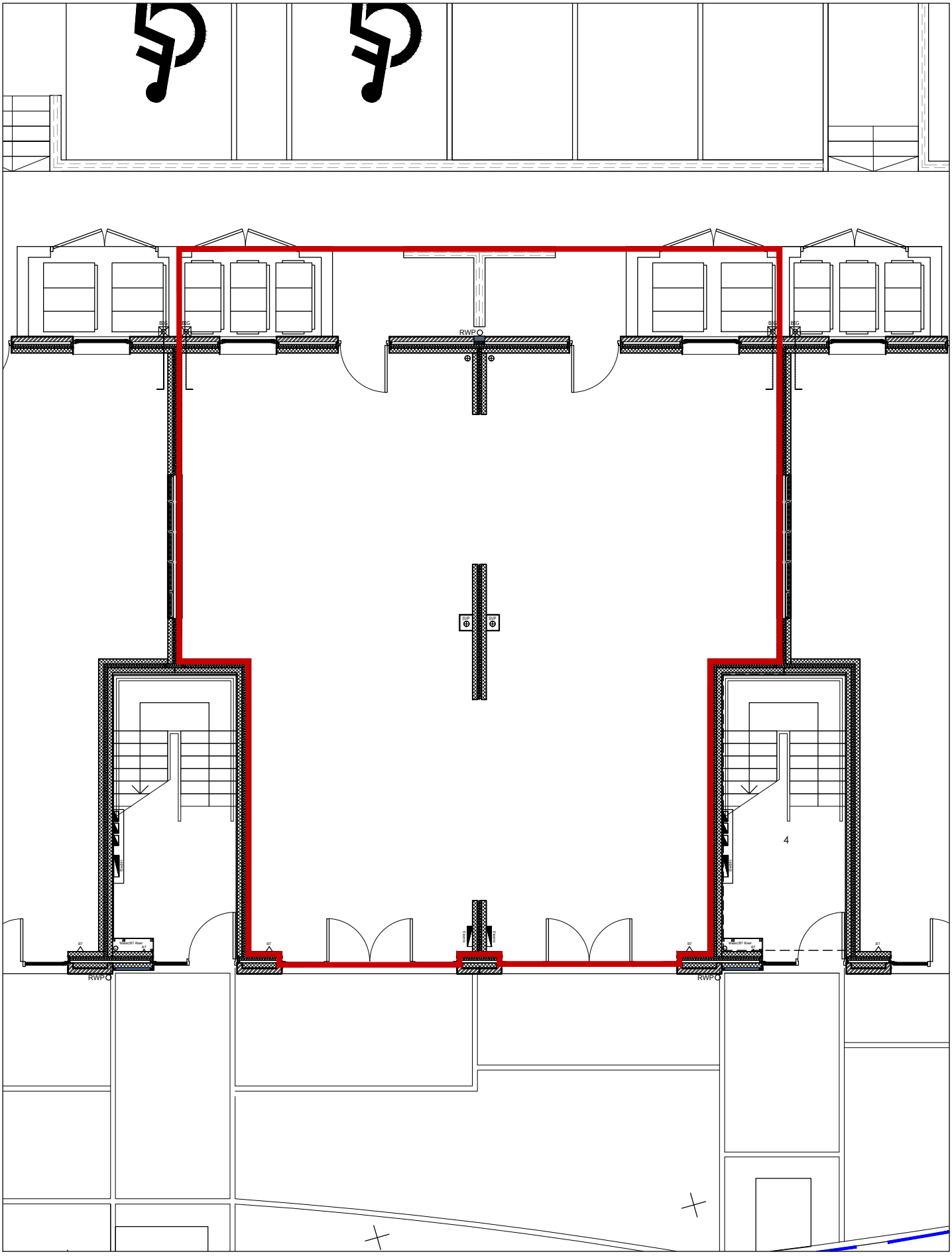

Client:	Project:	Scale: 1:100@a4	Description:
Rochdale Boroughwide Housing	The Strand Community Hub - Change of Use for Units 33&36	Date: Jan '19	Existing Floor Plan

TRIANGLE ARCHITECTS
Triangle Architects, Raven House, 113 Fairfield Street, Manchester, M12 6EL
studio@trianglearchitects.co.uk
www.trianglearchitects.co.uk
Tel: 0161 272 3500
www.twitter.com/TriangleArch

Drawn: JPS	Project/Drawing No.	Rev.
Checked: BPM	15-002/922	