V 1.8

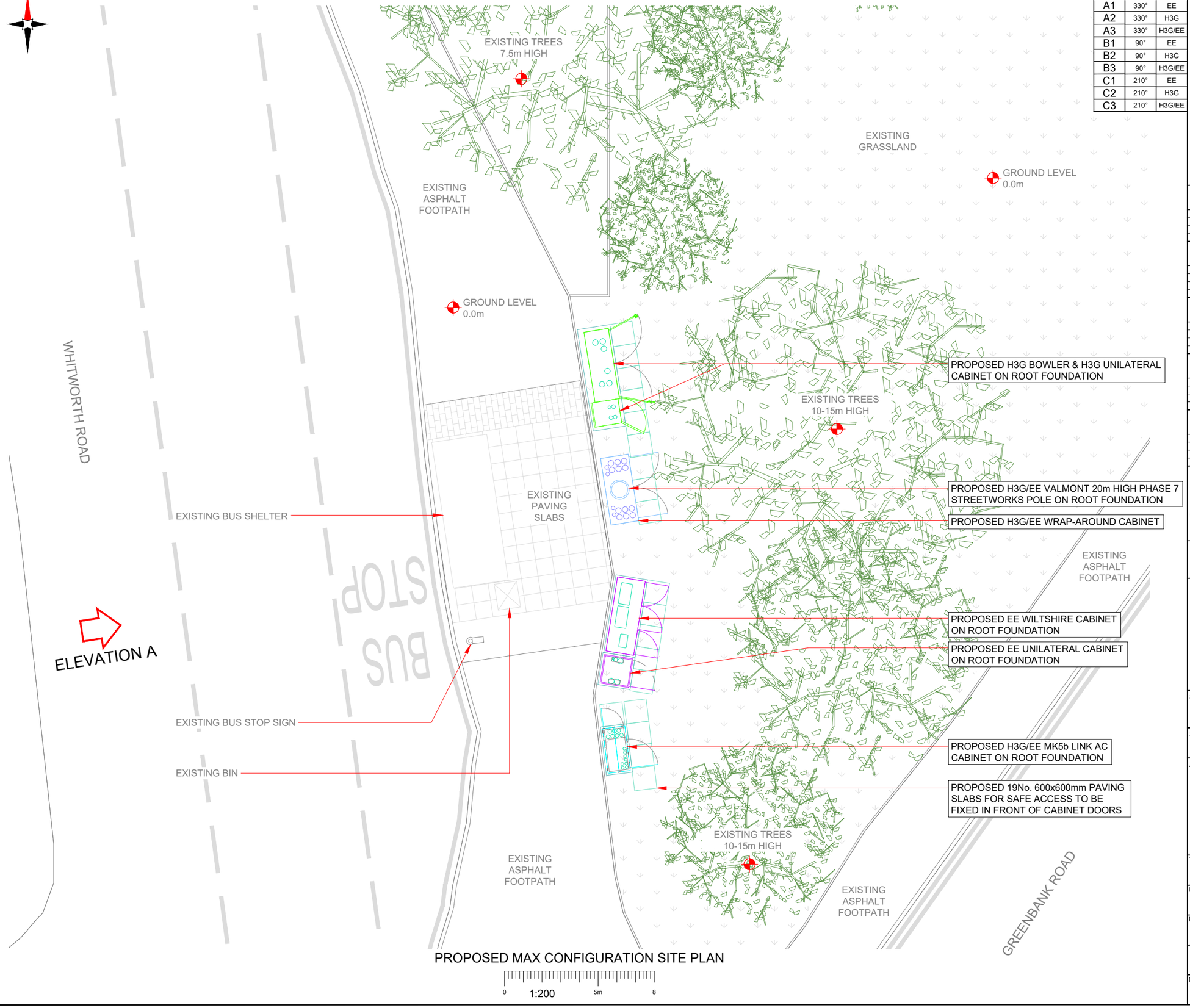

PROPOSED MAX CONFIGURATION SITE PLAN

0 1:200 5m 8

Antenna Aperture ID	Proposed 4G/5G Bearing	Operator: Shared/ EE/H3G
A1	330°	EE
A2	330°	H3G
A3	330°	H3G/EE
B1	90°	EE
B2	90°	H3G
B3	90°	H3G/EE
C1	210°	EE
C2	210°	H3G
C3	210°	H3G/EE

NOTES:

1. ALL DIMENSIONS IN MM UNLESS OTHERWISE NOTED.

Master:	MBNL / EE / H3G:	Project:	Purpose of Issue:	Issue:
M009	MBNL	NTQ	Planning	E
Date:	11/07/2023	Revision / Upgrade Description:		
Drawn:	J.Howden	Pole location changed due to underground services found during trial hold dig. 3G Removed		
Checked:	C. Barge			
Approved:	M. Noel			
Master:	MBNL / EE / H3G:	Project:	Purpose of Issue:	Issue:
M008	MBNL	NTQ	Construction	D4
Date:	08.06.22	Revision / Upgrade Description:		
Drawn:	P. Ranaldi	MK5B Link A/C cabinet moved to accommodate Komodo cabinet. Antenna Schedule and Schematics correction.		
Checked:	G.Tinney			
Approved:	J.Murray			
Master:	MBNL / EE / H3G:	Project:	Purpose of Issue:	Issue:
M007	MBNL	NTQ	Construction	D3
Date:	24.03.2022	Revision / Upgrade Description:		
Drawn:	R.Nugent	Detailed Design Issue		
Checked:	G.Tinney			
Approved:	J.Murray			
Master:	MBNL / EE / H3G:	Project:	Purpose of Issue:	Issue:
M006	MBNL	NTQ	Construction	D2
Date:	24.02.2022	Revision / Upgrade Description:		
Drawn:	R.Nugent	Detailed Design Issue		
Checked:	G.Tinney			
Approved:	J.Murray			
Master:	MBNL / EE / H3G:	Project:	Purpose of Issue:	Issue:
M005	MBNL	NTQ	Construction	D1
Date:	28.10.2021	Revision / Upgrade Description:		
Drawn:	R.Nugent	Detailed Design Issue		
Checked:	G.Tinney			
Approved:	J.Murray			

Hutchison 3G UK Limited
Green Park
450 Longwater Avenue,
Reading
RG30 3UR
Tel: 01628 765 000
H3G Base Station Information line:
0845 6043000
Available 8am-8pm Monday to Friday

Hatfield Business Park
Hatfield
Hertfordshire
AL10 9BW
Tel: 01707 315000
Fax: 01707 319001

Mobile Broadband Network Limited
Sixth Floor, Thames Tower, Station Road, Reading, RG1 1LX

Design Consultant & Principal Contractor:
circet UK
Unit 27F-G
Hartlebury Trading Estate
Crown Lane
Hartlebury
Worcestershire
DY10 4JD

Site Name:
WHITWORTH ROAD, BUS STOP

Site ID:
1575371

Address:
LAND BEHIND BUS STOP
OPPOSITE GREENBANK ROAD
WHITWORTH ROAD
ROCHDALE
GREATER MANCHESTER
OL12 0HZ

Title:
215 MAX CONFIGURATION SITE PLAN

Project:
NTQ

Purpose of Issue:
GENERAL ARRANGEMENT

EE Cell ID:	MBNL Cell ID:	3UK Cell ID:
79794	ROD143	OL0096

Master Drawing No:
1575371_79794_ROD143_OL0096_M009

Issue:
E