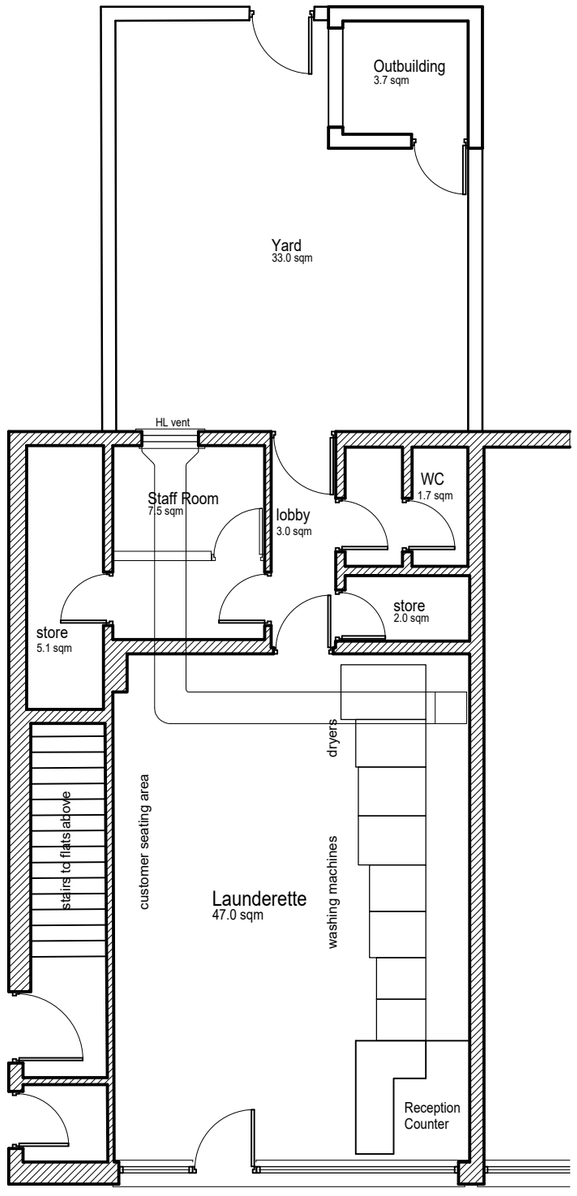

Existing Ground Floor Plan

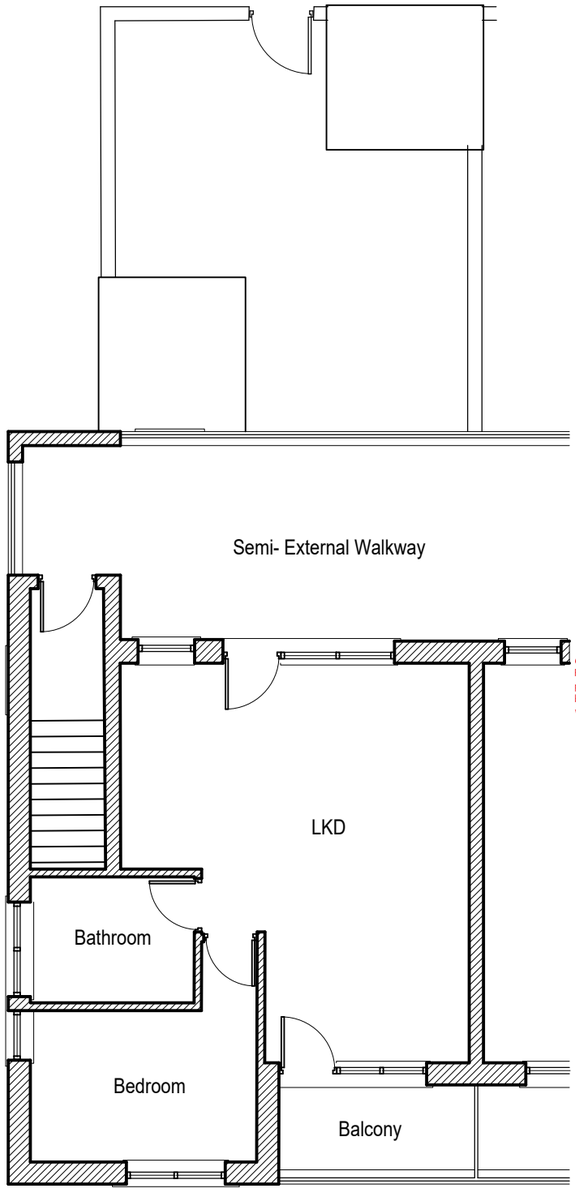

Assumed First Floor Plan

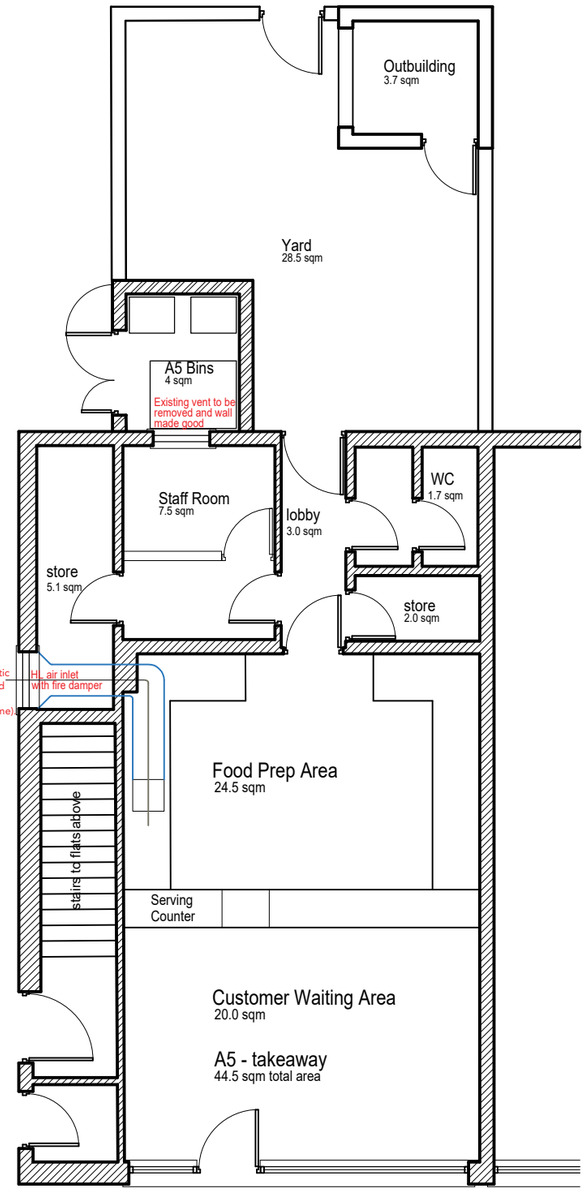

Proposed Ground Floor Plan

ARGYLE PARADE

ARGYLE PARADE

ESMAIL ARCHITECTS

10 Wedmore Road
Sutton Coldfield
B73 5SG

0121 369 1560
info@esmail-architects.co.uk

RIBA Chartered Practice

Esmail Architects is a trading name of M.E Architects Ltd

C. Extent of A5 change-of-use amended. 22.12.20

B. Re-submission of 19/00744/FUL Bin store added for A5 unit & flue type and amended. 22.10.19

A. Boundary line demarcation removed from ground floor plan and flue details added. 24.07.19

CLIENT
Mr Sajid Hussain

PROJECT
Change of Use to A5 (Sui Generis)

LOCATION
Ground Floor Unit
17 Argyle Parade
Heywood
OL10 3RY

DRAWING TITLE
Existing & Proposed Plans

Scale@A3	Status
1:100	PL

Project No.	Drawing No.	Rev.
1915	PL01	C

© Esmail Architects