DO NOT SCALE EXCEPT FOR PLANNING AND BUILDING REGULATION PURPOSES

GENERAL NOTES

LIGHTING :-
ALL LIGHTING TO BE POSITIONED TO AVOID DIRECT GLARE ON THE EYES OF THE USER AND UNWANTED REFLECTIONS FROM THE SCREEN OR OPERATING FEATURES. GLARE FROM LIGHTING TO BE AVOIDED.
SIGNAGE :-
ALL SIGNAGE TO CONFORM TO BS 8300:2001 SECTIONS 9.2.2 LOCATION & DESIGN OF SIGNS & INFORMATION AND 9.2.3 VISUAL SIGNS.
ALL NEW GLAZING CONFORMS TO BS 6206.
ALL ELECTRICAL WORK CONFORMS TO BS 7671.

IT IS ASSUMED THAT ALL PRELIMINARY WORKS CARRIED OUT / CONTRACTED BY THE SITE OWNER (SHOULD THEY BE REQUIRED BY THE PROJECT) ARE COMPLETED IN ACCORDANCE WITH CURRENT BUILDING REGULATIONS 2010 AND AMENDMENTS THEREAFTER

SITE NOTES

FLOOR CONSTRUCTION:
CERAMIC TILE ON CONCRETE

LOBBY REMOVAL
REMOVE EXISTING LOBBY ATM
MAKE GOOD BOLT HOLES WITH SUITABLE COMPOUND

TTW INSTALL
REMOVE EXISTING GLAZING PANEL
MODIFY / CUT DOWN SHUTTER - NEW GUIDE, ANGLE, INFILL AND BOX SECTION REQUIRED
INSTALL; 2 X USER PROTECTION BOLLARDS, 2 X WHITE LAMINATE PANELS, SECURITY STUDWORK, 950 X 1000 X 1800MM SECURITY ENCLOSURE, 26MM FLOOR PLATE ON TIMBER PACKERS, ATM, ELECTRICS AND ILLUMINATED SIGNAGE
MAKE GOOD INTERNAL APERTURE WITH WHITE PLASTIC TRIM
CSS ELECTRICIAN TO CARRY OUT EICR & TEST
SUPPLY & FIT 1 X EXTERNAL LIGHT
PRIVACY AREA IN FRONT OF ATM

NOTES:
- NO ASBESTOS REGISTER ON SITE - A COPY OF THE ASBESTOS REGISTER IS REQUIRED PRIOR TO INVASIVE WORKS COMMENCING
- ATM REPOSITIONED WITHIN SECURITY ENCLOSURE
- PLANNING APPROVAL PRIOR TO INSTALL REQUIRED DUE TO BOLLARDS BEING INSTALLED

WORK TO BE CARRIED OUT BY OTHERS

RELOCATE 3 X SHELVING UNITS, 1 X ALARM PANEL AND ANY LOOSE STOCK IN ATM INSTALL LOCATION

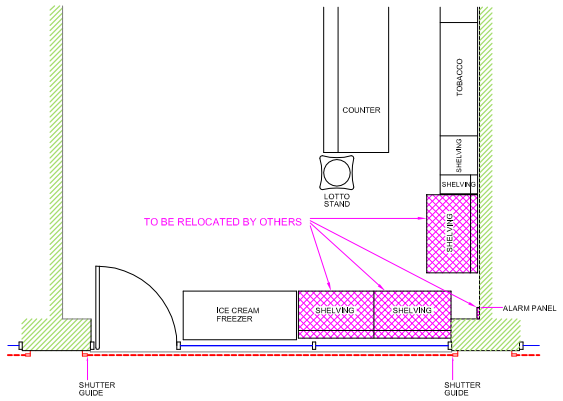

EXISTING (PART) PLAN

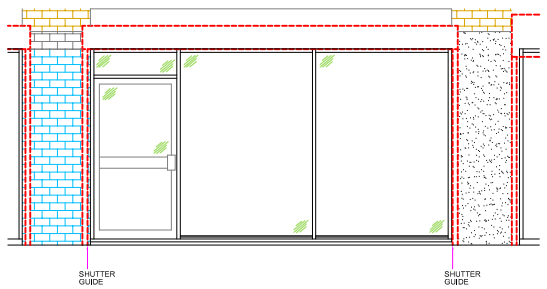

EXISTING ELEVATION

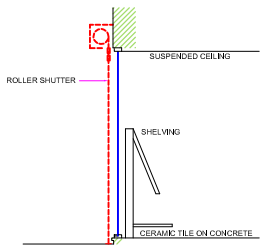

EXISTING SECTION VIEW A-A

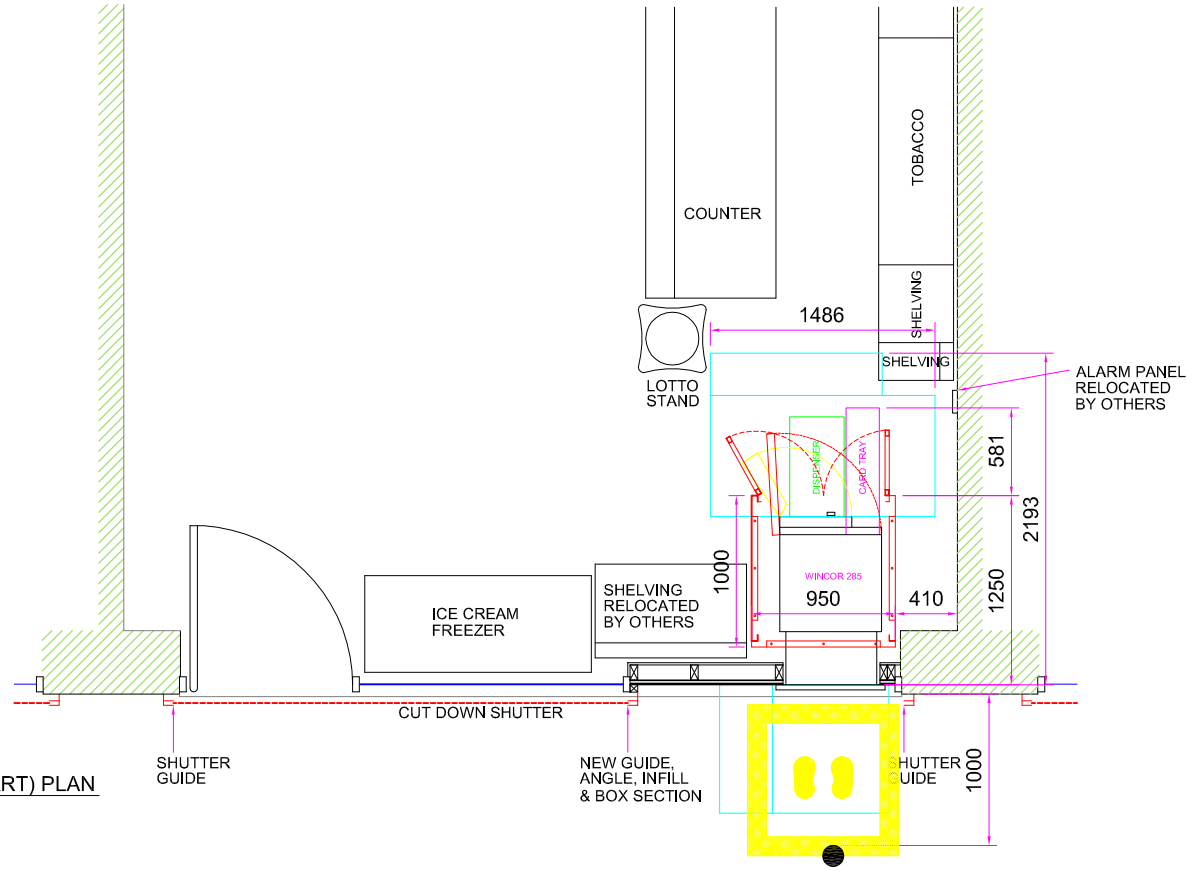

PROPOSED (PART) PLAN

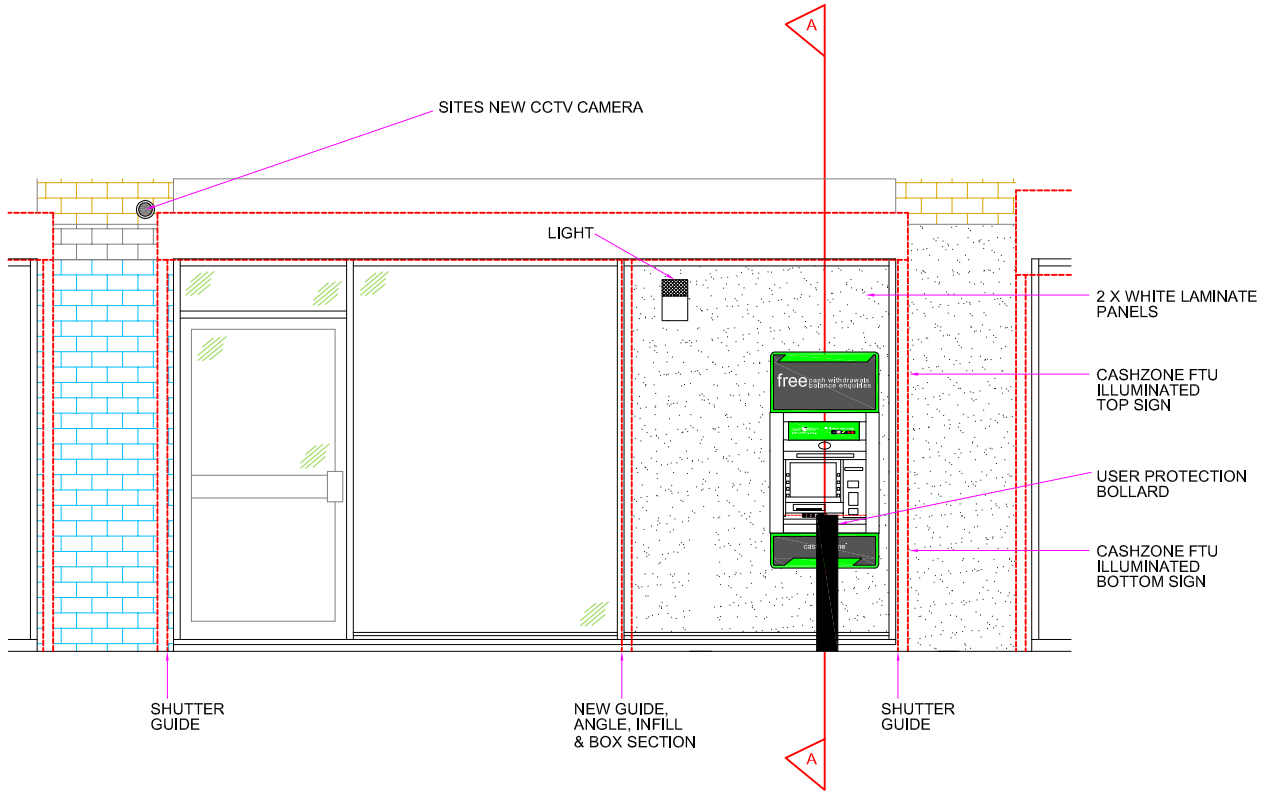

PROPOSED ELEVATION

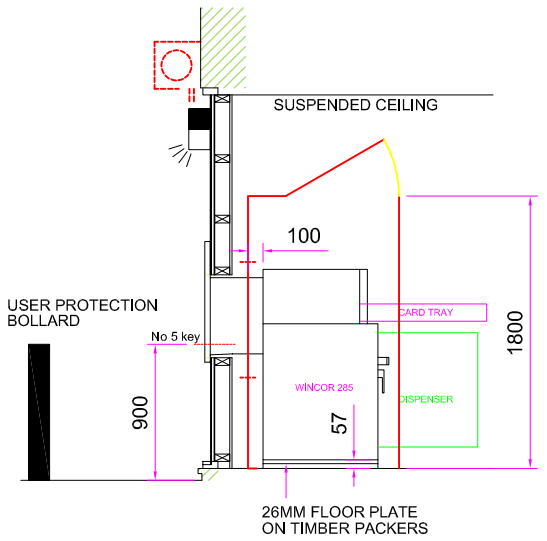

SECTION VIEW A-A

0 1 2 3 4 5 6 7 8 9 10
Scale in Metres Scale 1:100

0 1 2 3 4 5 6 7 8 9 10
Scale in Metres Scale 1:50

SITE ADDRESS
CHAPEL WALK CONVENIENCE STORE
4 - 5 CHAPEL WALK,
MIDDLETON,
M24 4QB

TITLE
PROPOSED AUTOMATED TELLER MACHINE (ATM)
INSTALLATION FOR CASHZONE

DRAWN	DATE	SCALE
MAL	06/12/19	VARIOUS @A3
REF/DRG No.	SHEET	REVISION
E023244		03

REVISION	DESCRIPTION	DATE	BY
04			
03	PLANNING - ONLY 1 BOLLARD INSTALLED DUE TO LIVE ELECTRICS - CHANGED TO MATCH INSTALL	16/12/20	NG
02	UPDATED WITH ACTUAL LOCATION OF NEW CCTV	25/08/20	NG
01	CCTV, EXTERNAL LIGHT AND PRIVACY AREA ADDED TO COMPLY WITH PLANNING APPROVAL CONDITIONS	06/05/20	KG

drawing approval

NAME:-	
POSITION:-	APPROVED:-
DATE:-	SIGNED:-

CARDTRONICS Service Solutions