

Existing Ground Floor Plan (1:100)

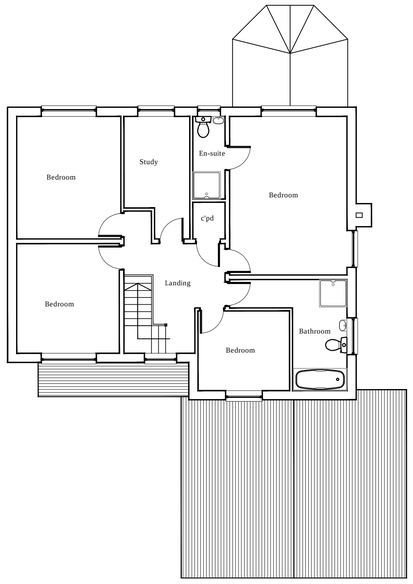

Existing First Floor Plan (1:100)



Existing Block Plan (1:200)



Existing North Facing Elevation (1:100)



Existing East Facing Elevation (1:100)

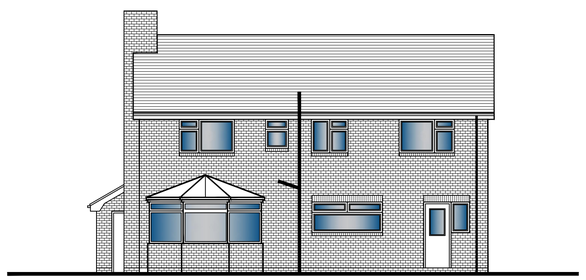

Existing South Facing Elevation (1:100)

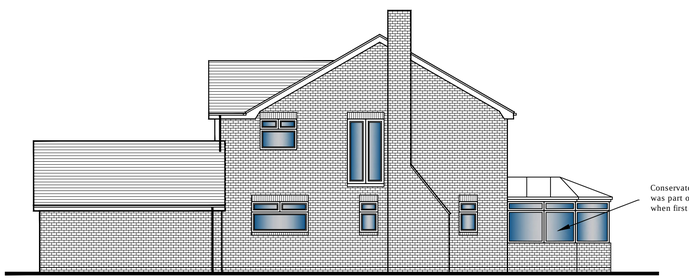

Existing West Facing Elevation (1:100)



Existing Site Plan (1:500)

DO NOT SCALE

For Planning Purposes Only

Client: Mr Darren Payton

Project: Single Storey Rear extension at 1 Earl Street, Castleton OL11 2XF

Job No.	Area	File Ref
2020/95		

Title: Existing Plans & Elevations

2020/95-01	rev. A

Date	Drn.	Scale	Checked
05.09.20	B. Edmondson	AS Noted	

This drawing is solely owned by edmondson design services and will remain so and should not be used, reproduced or copied in part or wholly, without the express written consent of edmondson design services.

eds edmondson design services
20 Fernhill Drive
Stacksteads, Bacup
Lancashire
OL13 8JS
tel 01706 870944
mob: 07528809176
e:info@eds20.co.uk