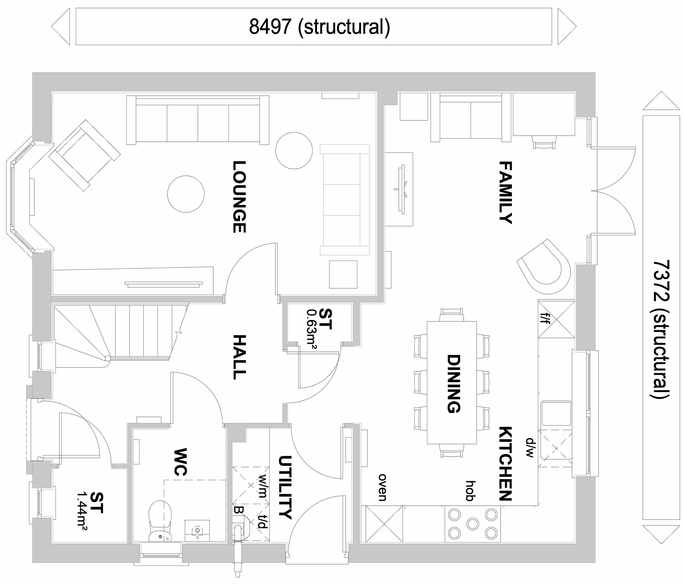

GROUND FLOOR PLAN

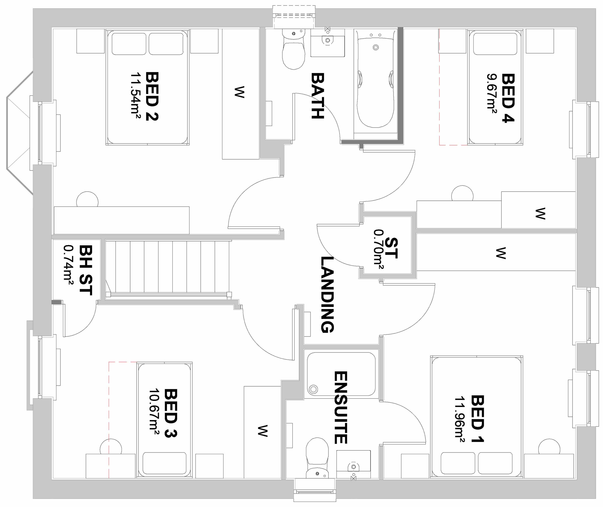

FIRST FLOOR PLAN

FRONT ELEVATION

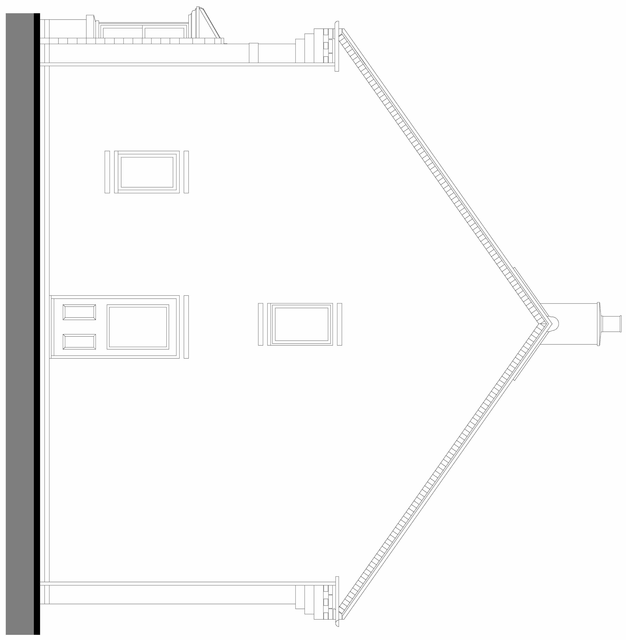

SIDE ELEVATION

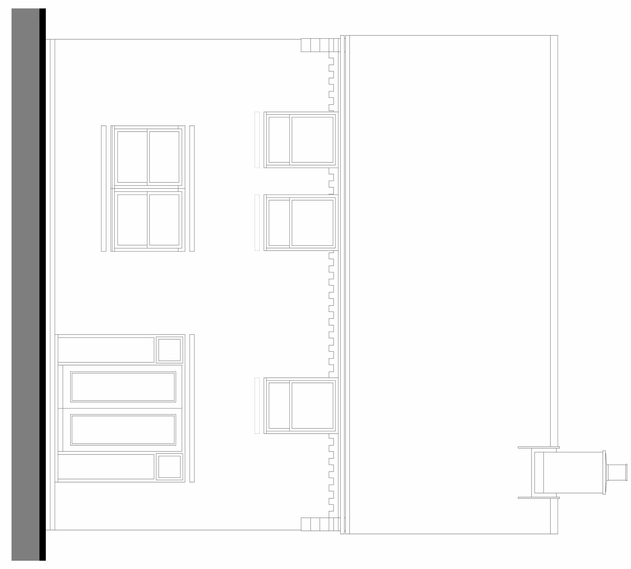

REAR ELEVATION

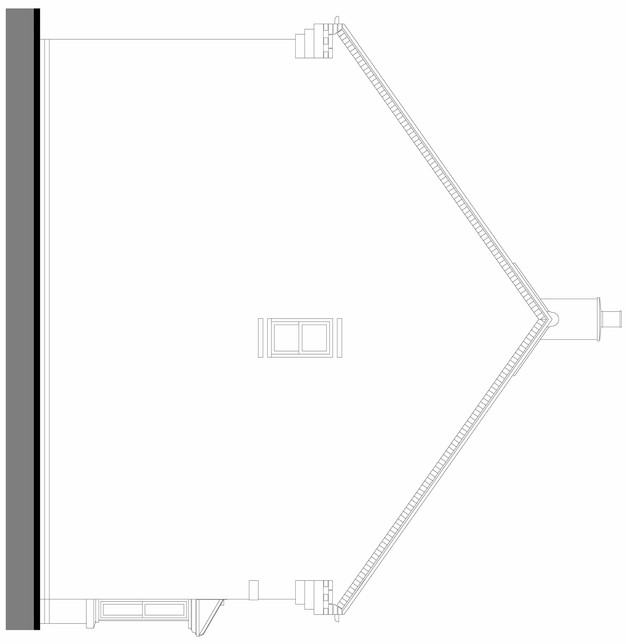

SIDE ELEVATION

NDSS AREA REQUIREMENTS

BEDS / PEOPLE	REQ'D FLOOR AREA (FINISHED)	FLOOR AREA ACHIEVED (FINISHED)	REQ'D STORAGE AREA (FINISHED)	STORAGE AREA ACHIEVED (FINISHED)
4B / 6P	106m²	124.21m²	3m²	3.51m²

CAT 2 + NDSS

CORE QUARTER

TOTAL FLOOR AREA : 1354 Sq ft / 125.80m2

Sales Name: DUNNET (Core Quarter)

House Type Code: Y442 XDCC 1100

Spec: A2 Drawing No: 01 Date: JAN 23

Drawn: GDT Checked: GDT Scale: 1: 100

WARNING TO HOUSE-PURCHASERS.

Buyers are warned that this is a working drawing and the contents of this drawing may be subject to change during the progress of the build process. The layout, form, content and dimensions specified are included for general guidance only. The finishes or features shown may alter in respect of individual properties. Whilst we make every effort to ensure our drawings are up to date there may from time to time be an unavoidable delay in updating these due to changes in regulations and/or re-planning. Purchasers are advised to check with the Sales Adviser whether any alterations have been made to this drawing. The contents of this drawing do not constitute a contract, part of any contract or warranty unless specifically incorporated into the contract. They should not be relied upon for the purposes of entering into a contract to purchase any property.

Planning		
P01	A pitched front bay roof added.	07.10.24

DAVID WILSON HOMES

WHERE QUALITY LIVES