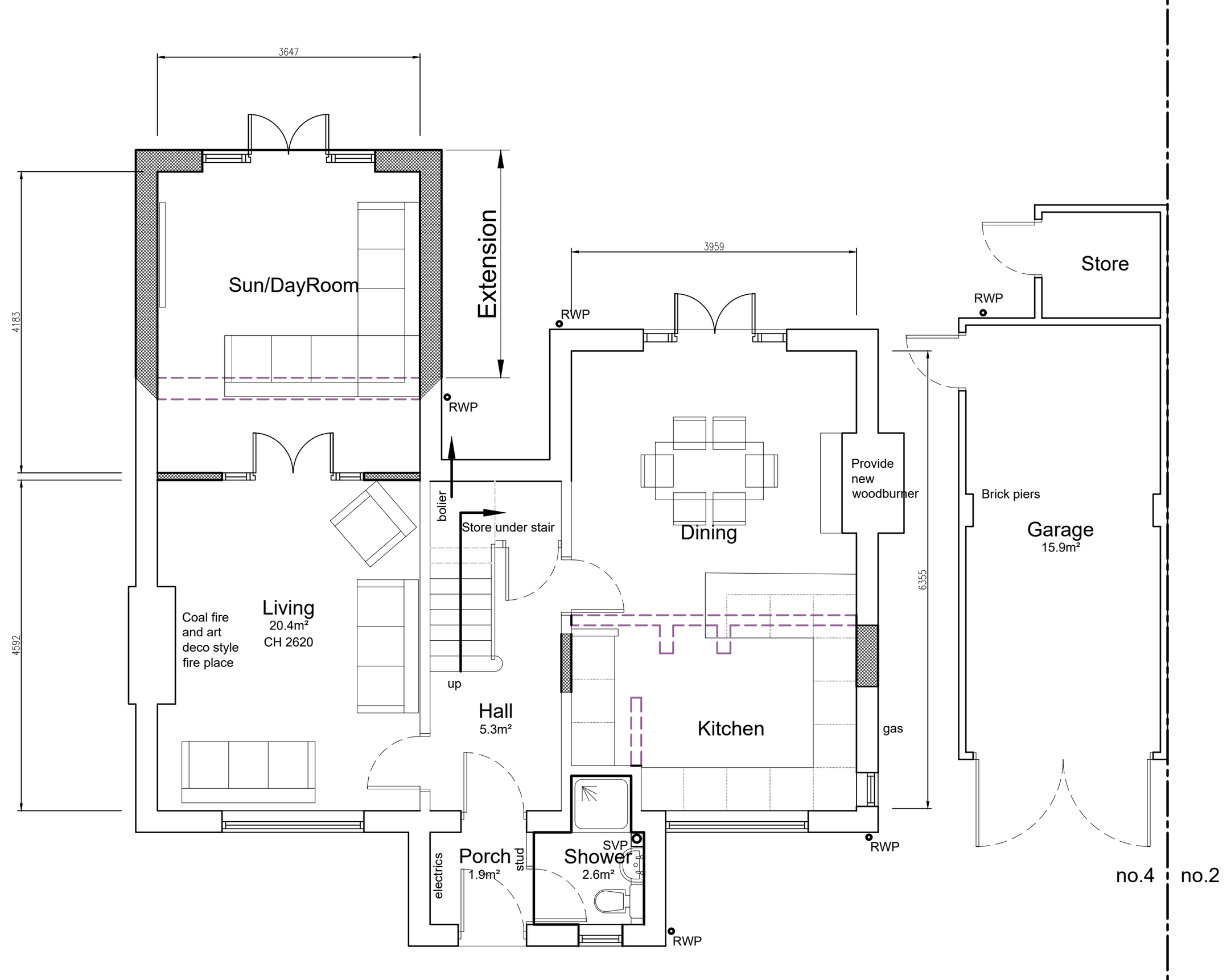

Proposed Ground Floor Plan 1:100

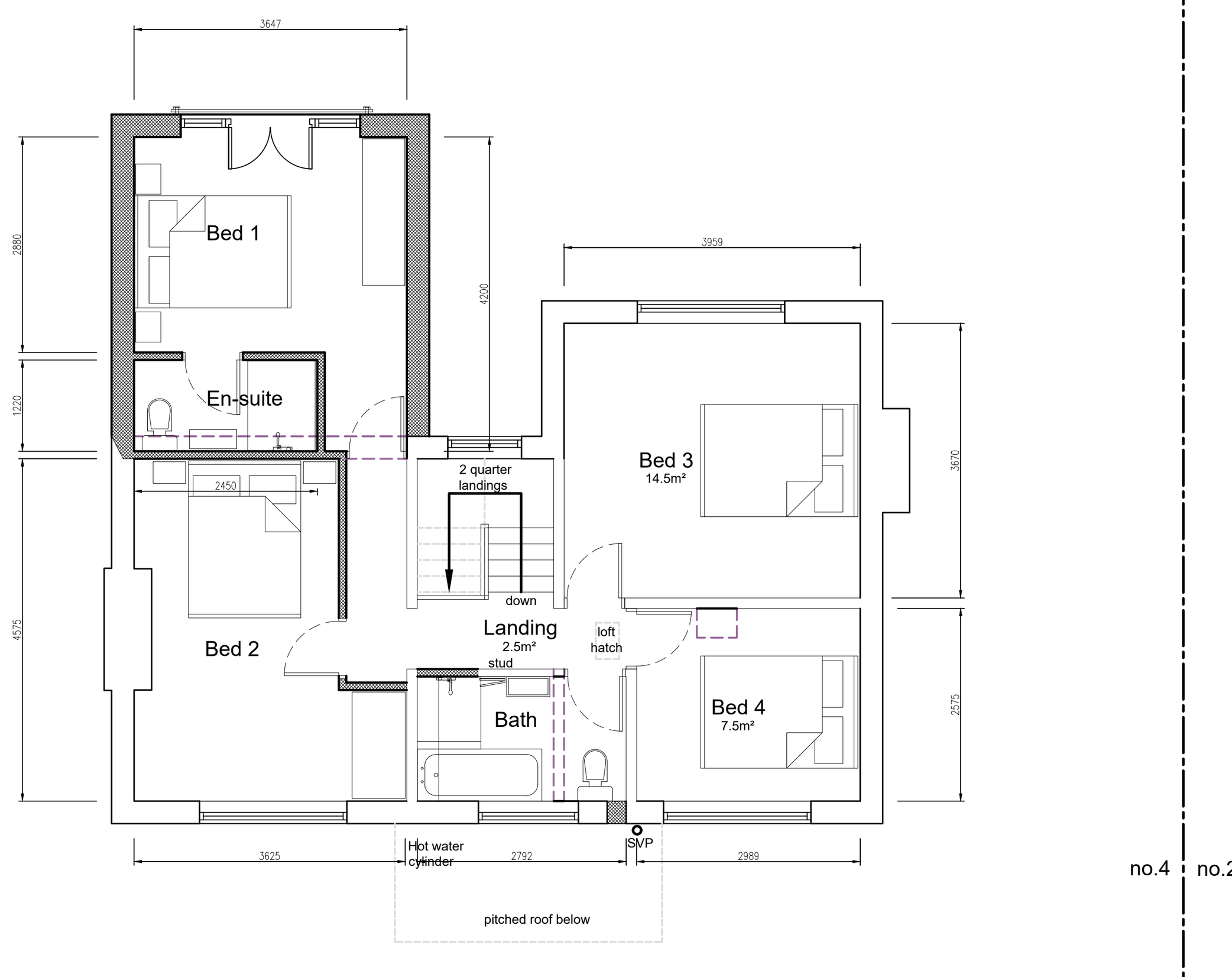

Proposed First Floor Plan 1:100

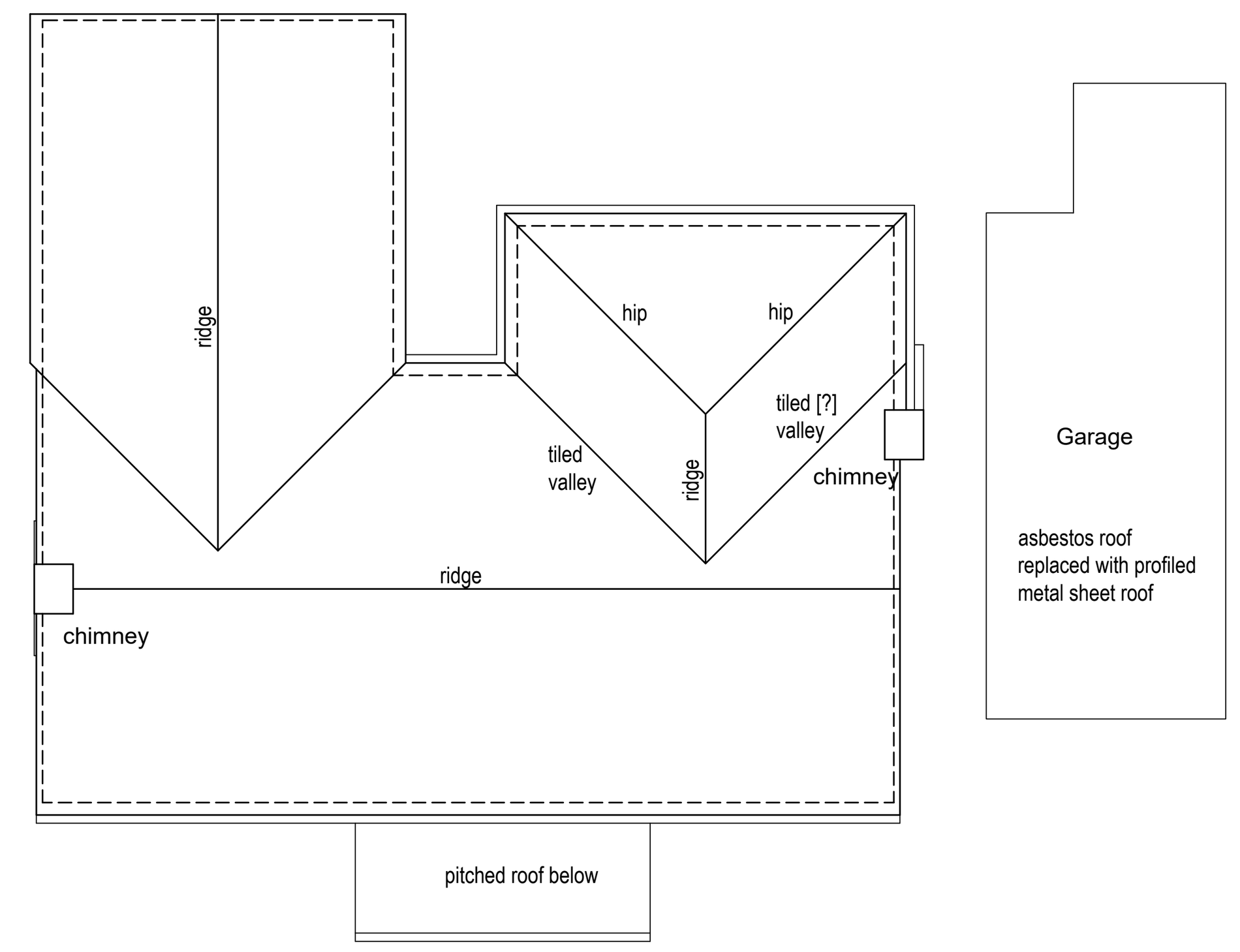

Proposed Roof Plan 1:100

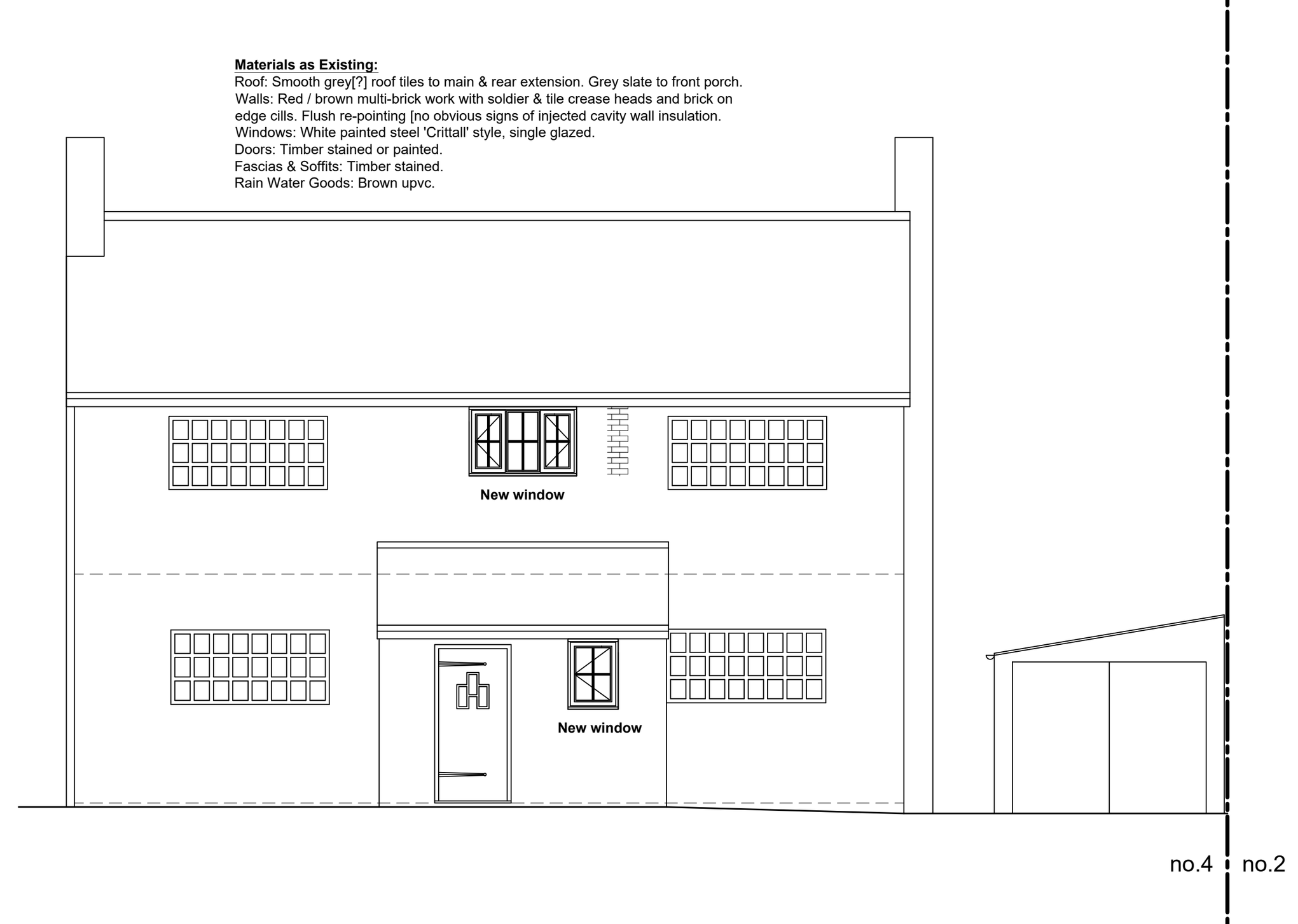

Proposed North/Front Elevation 1:100

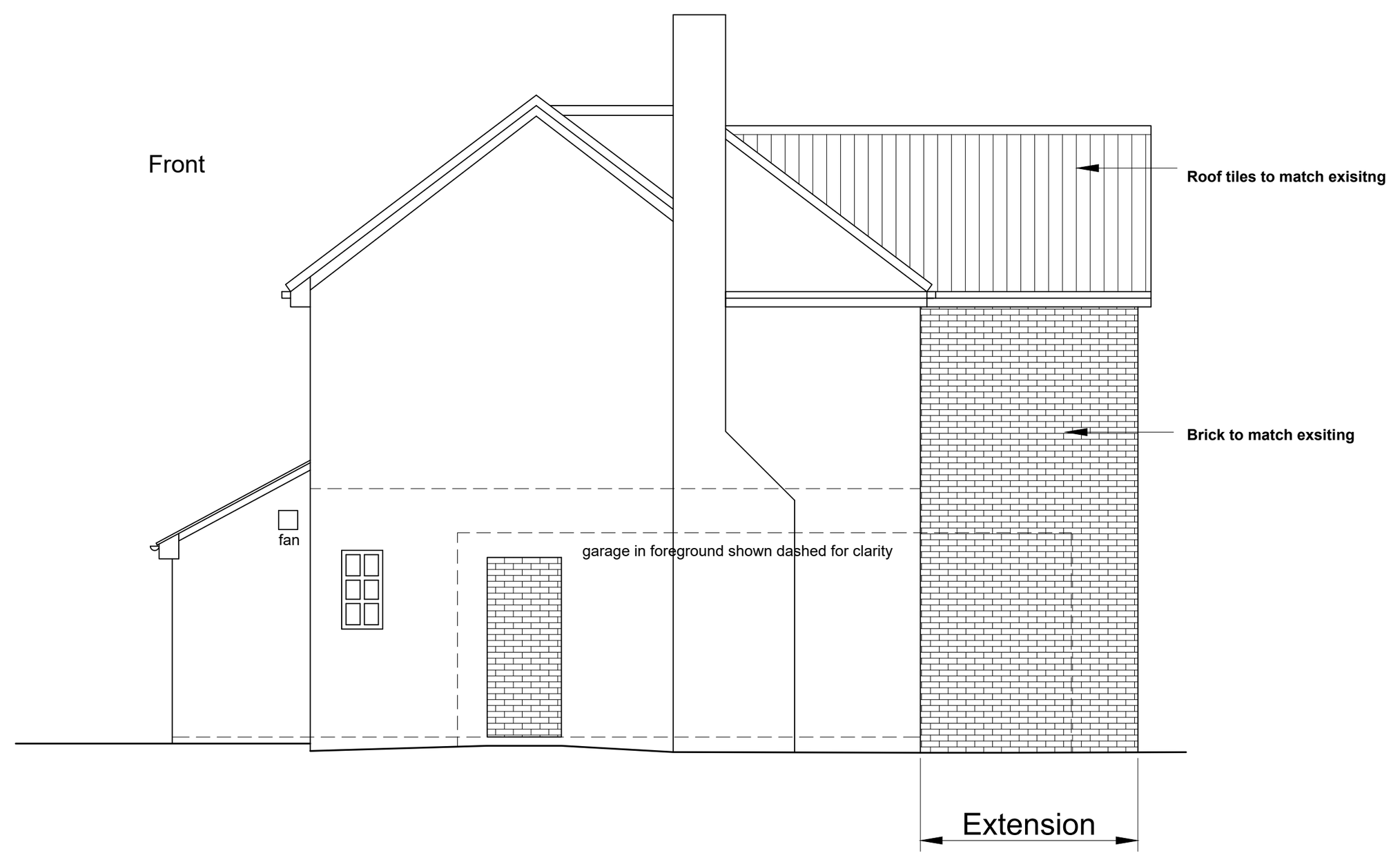

Proposed West/No.2 Elevation 1:100



Proposed South/Rear Elevation

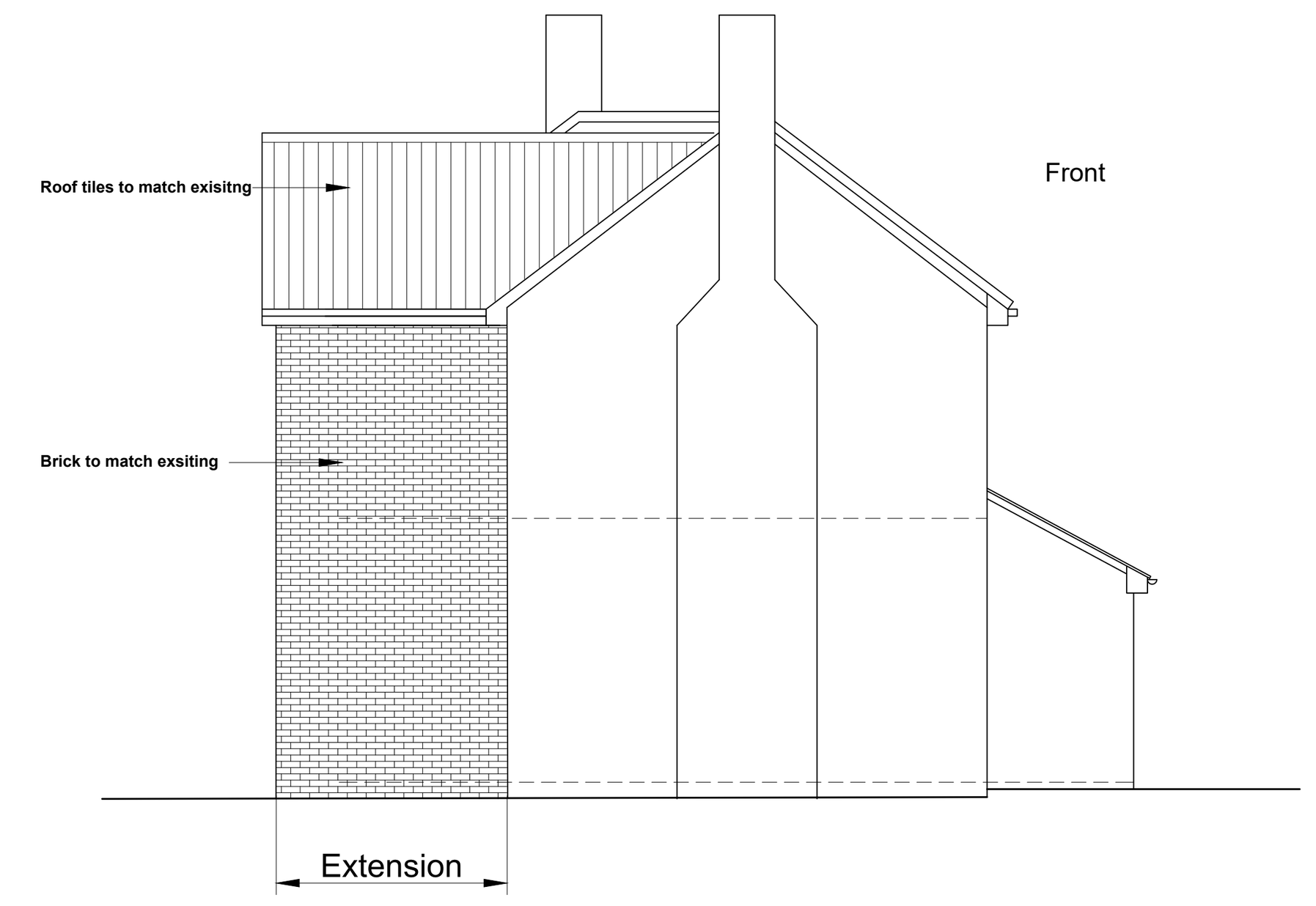

Proposed East/No.6 Elevation

This drawing is produced as a document for use in this project only and may not be used for any other purpose. The license is granted only to the specific recipients of the drawing directly from Cannon Clarke Architects. Cannon Clarke Architects accepts no liability for the use of this drawing other than the purpose for which it was intended in connection with this project as recorded on the Title Block and 'Revision'. If also issued in digital format, the data within this file may not be used for any purpose other than the information present on the paper copy of the document.

All workmanship and materials to comply with current relevant Building Regulations, British Standards and Codes of Practice. All materials to be stored, mixed and fixed in accordance with Manufacturers instructions and recommendations.

All works to be carried out to the complete satisfaction of the Local Authority Building Control Officer.

All works to be carried out in strict accordance with HSE guidance and the CDM regulations.

DO NOT SCALE. The Contractor must verify all dimensions prior to commencing shop drawings or works on site. Exact setting out and final levels to be agreed on site.

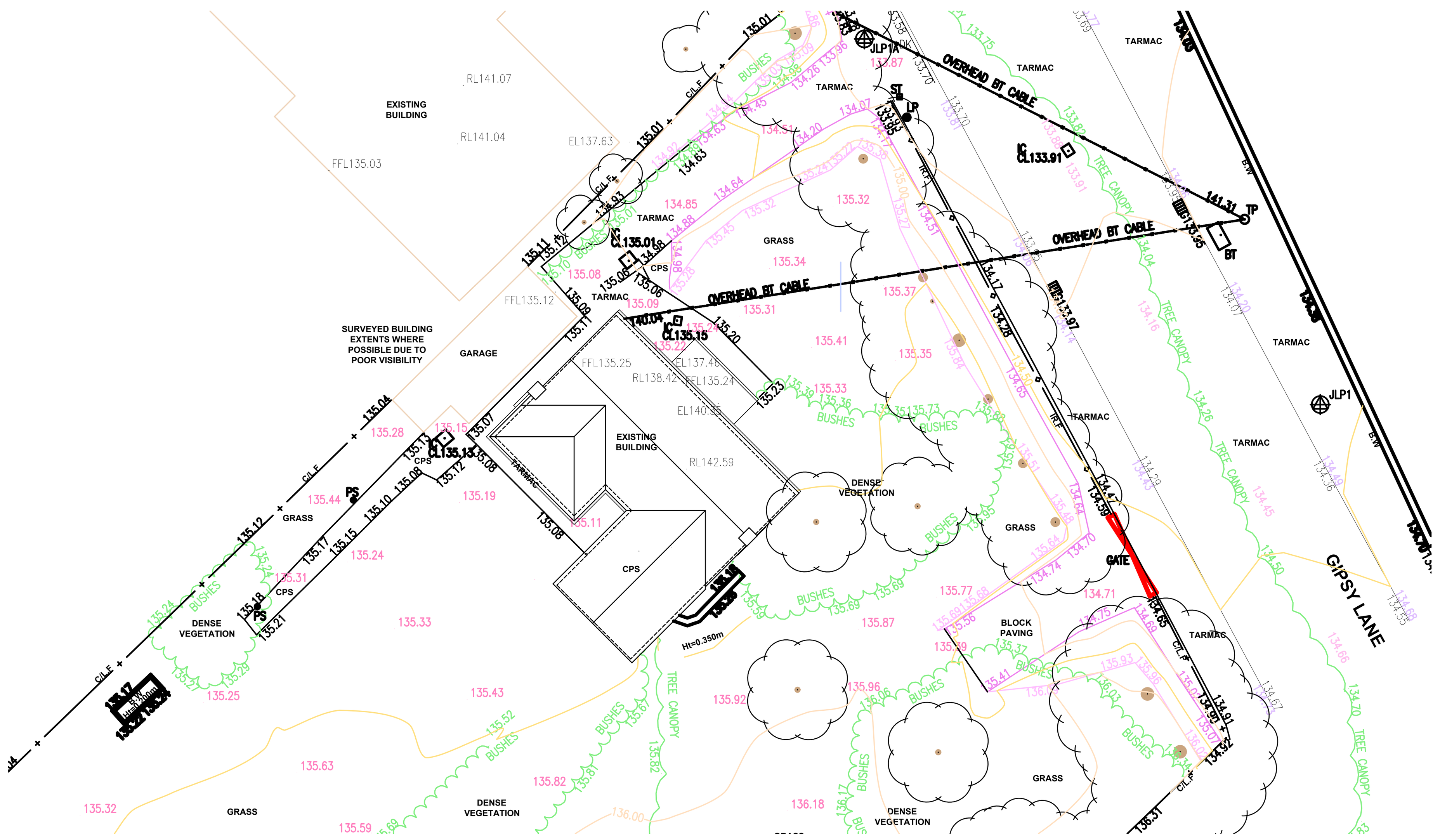

Proposed Block Plan 1:200

rev	date	description
-	dd.mm.yyyy	-

CANNON CLARKE **ARCHITECTS**

Ground Floor Chapel Jonathan Scott Hall Thorpe Road Norwich NR1 1UH
01603 567415 www.cannonclarkearchitects.co.uk

Proposed extension and alterations
job

4 Gipsy Lane
address

General Arrangement drawing title	Planning status
Various @ A1 scale	24.02.2021 date
APC drawn by	PG checked by

1227 job number	**PL002** drawing reference	- revision

This document and its design content is copyright ©. It shall be read in conjunction with all other associated project information including models, specifications, schedules and related consultants documents. Do not scale from documents. All dimensions to be checked on site. Immediately report any discrepancies, errors or omissions on this document to the Originator. If in doubt ASK.