plans subject to full survey

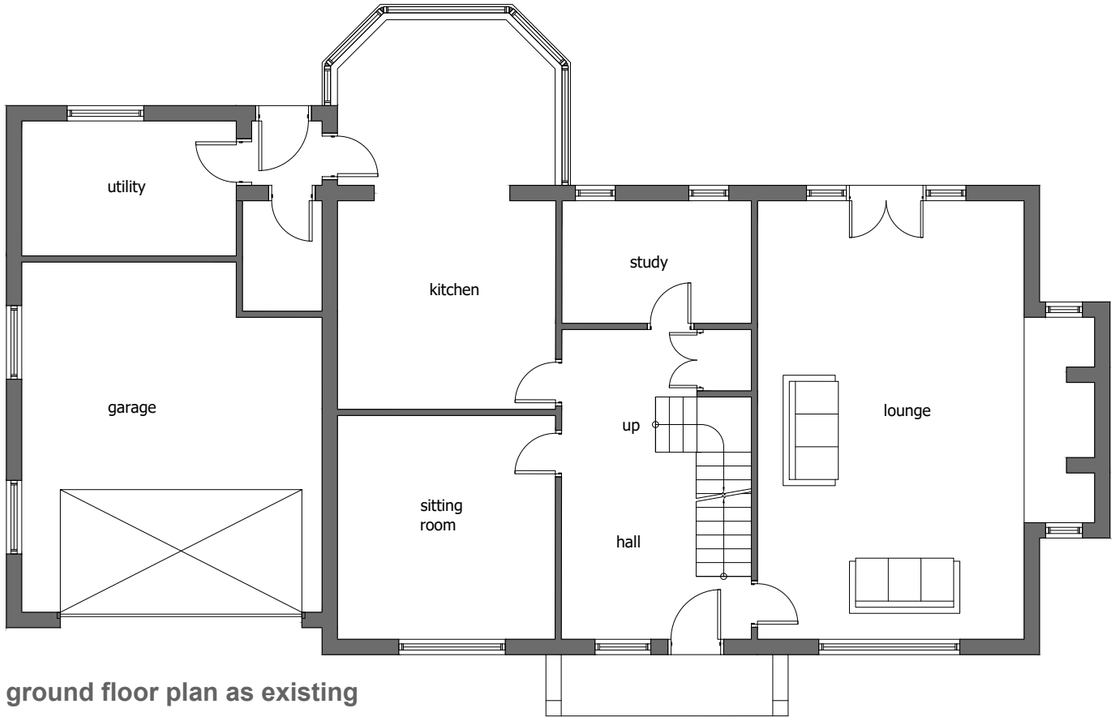

ground floor plan as existing

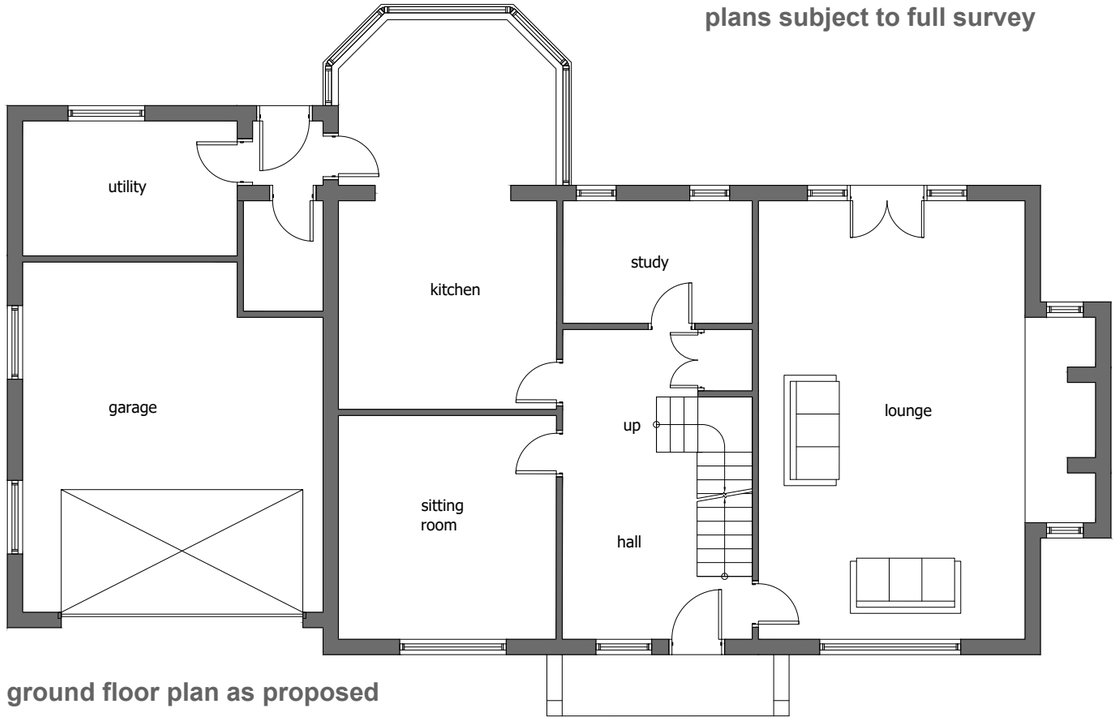

ground floor plan as proposed

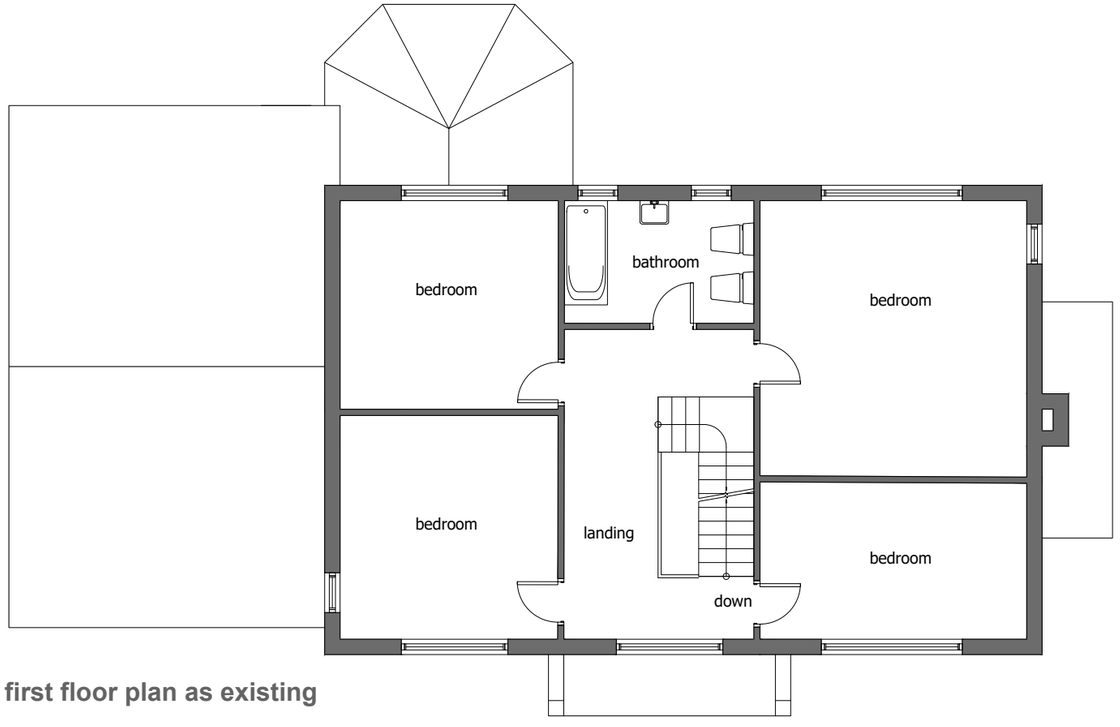

first floor plan as existing

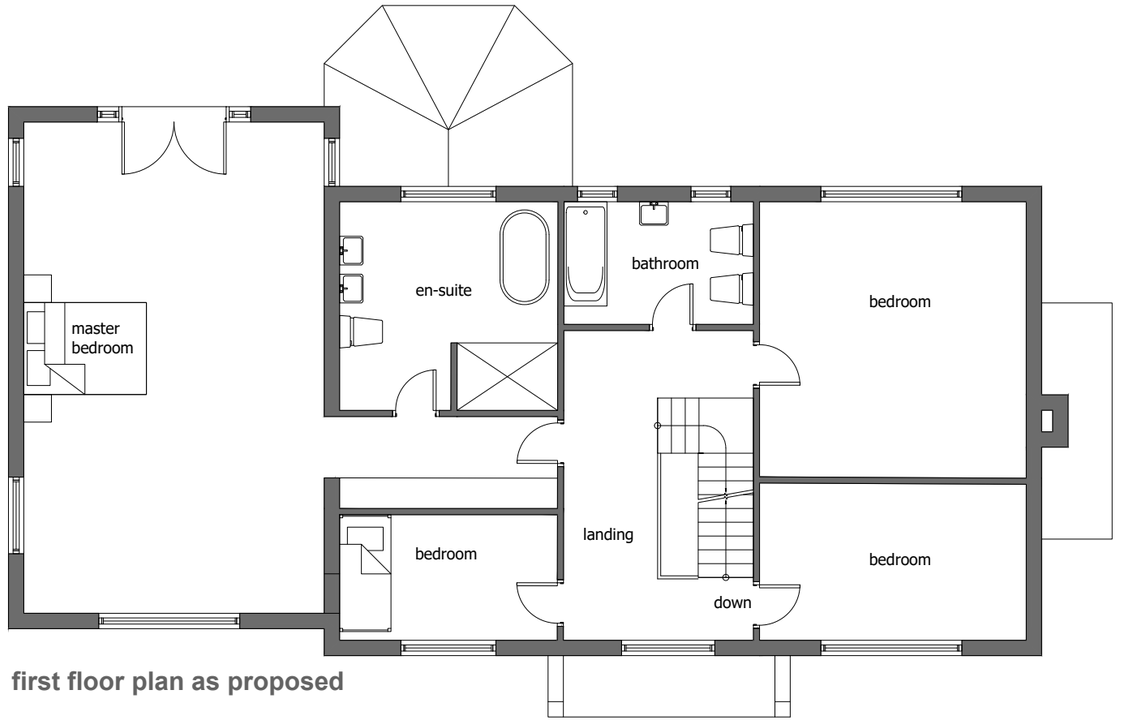

first floor plan as proposed

Andy Rush
Proposed Extension
27 Norford Way
Bamford
Rochdale

Existing and Proposed Plans

work to figured dimensions

© CJ Partnership owns the copyright of this design / drawing which must not be reproduced in whole or in part without the written permission of CJ Partnership

contract no	drawing no	revision
3590	01	A
drawn by	date	scale @ A3
PDC	February 2021	

Revisions:
A. Plans as proposed added.PDC.March 2021

Blue Pit Mill Queensway
Castleton Rochdale OL11 2PG

+44 (0)1706 631347

info@cjpartnership.com

www.cjpartnership.com

CJ PARTNERSHIP
ENVIRONMENTAL ARCHITECTS