Copyright of this drawing is vested in BPM Architectural and it must not be copied or reproduced without written consent. Figured dimensions only are to be taken from this drawing. DO NOT SCALE OFF THIS DRAWING ..... IF IN DOUBT ASK

All contractors must visit the site and be responsible for taking and checking all dimensions relative to their work. BPM architectural are to be advised of any variation between drawings and site conditions.

Electronic data/ drawings issued as 'read only' and should not be interrogated for measurement. All dimensions and levels should be 'read only' from those values stated in text, on the drawings

KEY PLAN:

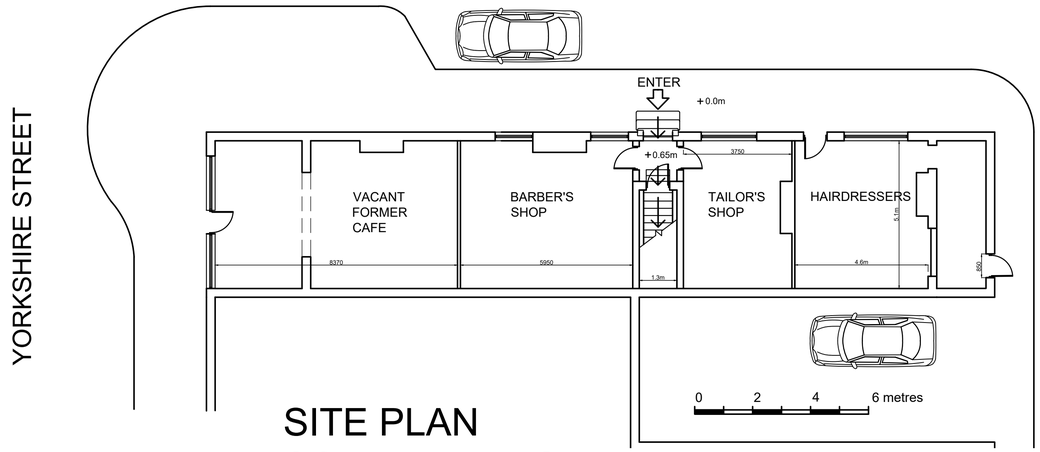

SITE PLAN
SCALE 1:100 @ A1

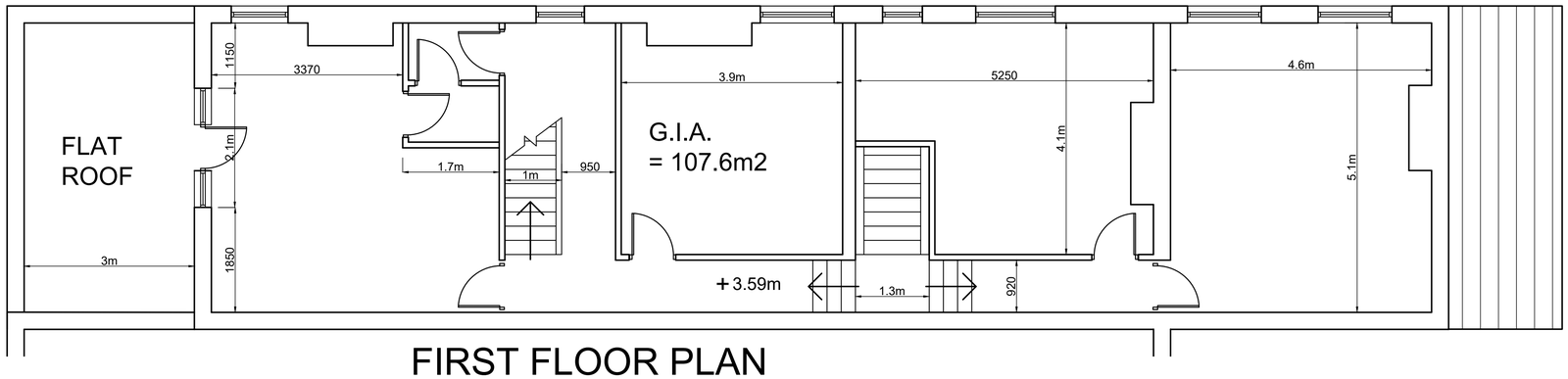

FIRST FLOOR PLAN

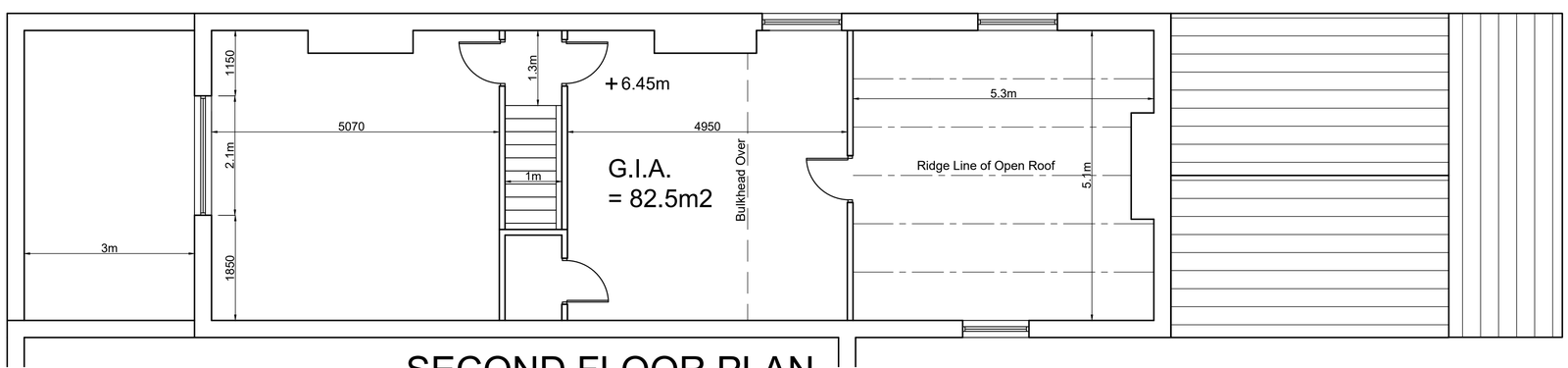

SECOND FLOOR PLAN

REV:	DATE:	DETAILS:

BM ARCHITECTURAL DESIGNS
128 GLOSSOP ROAD
MARPLE BRIDGE
STOCKPORT SK6 5EL

PROJECT: COMMERCIAL PREMISES AT 117 YORKSHIRE STREET, ROCHDALE O16 1LA

CLIENT: CASSEL AND FLETCHER PROPERTY MANAGEMENT

TITLE: EXISTING PLANS

SCALE: 1:50@A1 **DATE:** DEC. 2021 **DRAWN:** BM

STATUS: PLANNING

DRAWING: BM/1221/YORK/PL1 **REV:**