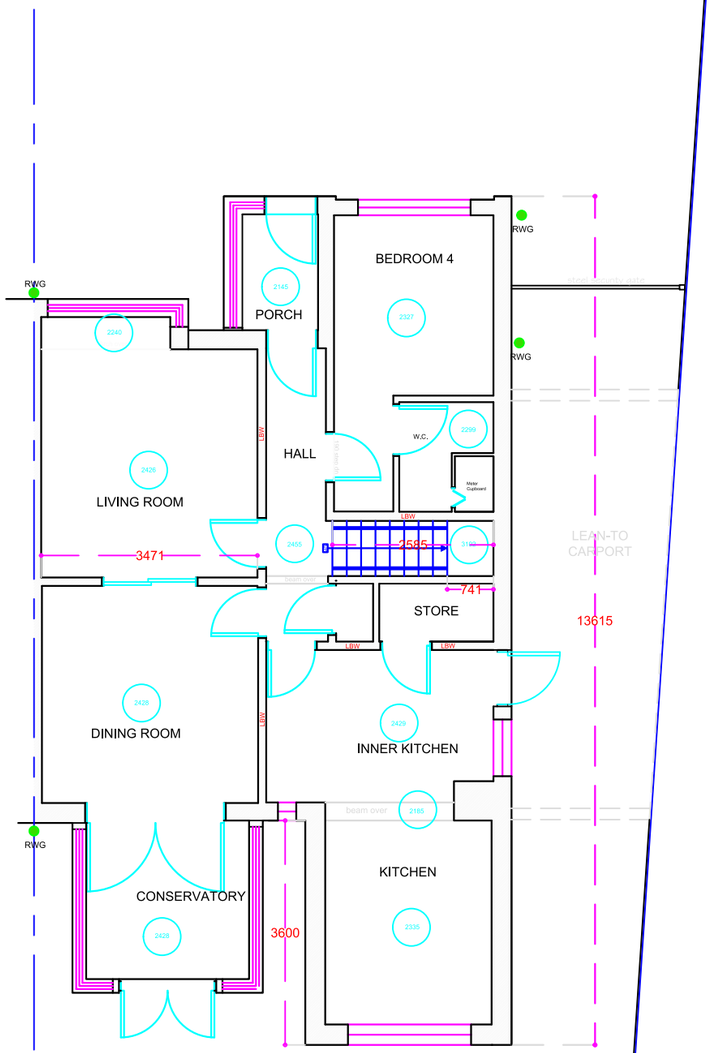

GROUND FLOOR PLAN AS EXISTING

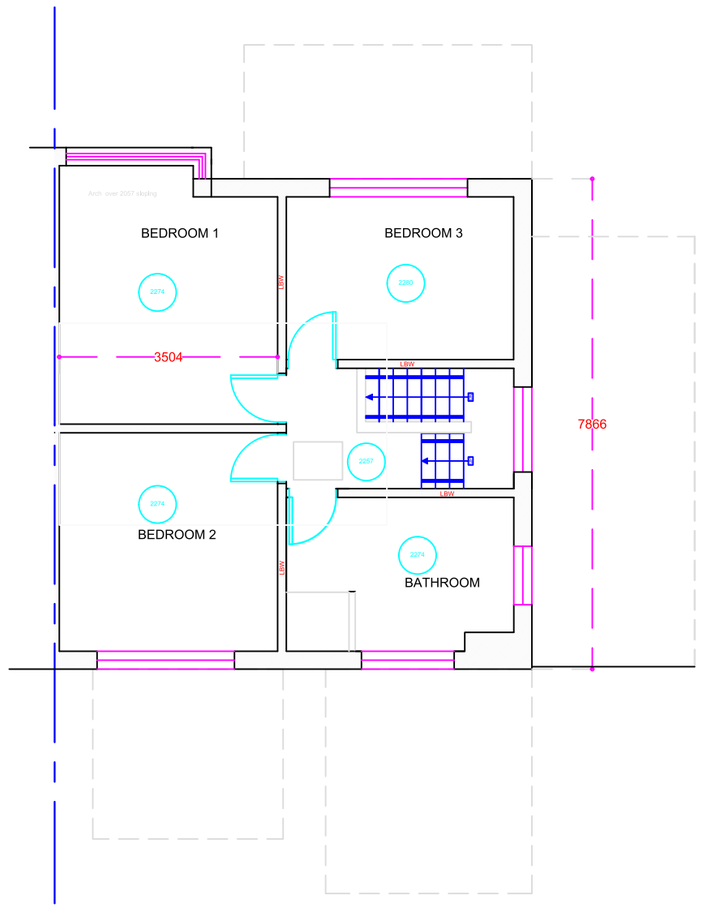

FIRST FLOOR PLAN AS EXISTING

General Notes

Do not scale from this drawing. Specified dimensions may be relied upon. Report any discrepancies to the architect or surveyor.

planning by design
Architectural Services
Oldham, Rochdale & Tameside
www.architectural.uk.com
07872 577 565

Project Description:
Two-storey side and first floor rear extensions with loft conversion

For:
Mr. Arslan Anwar

Site Address:
149 Queen's Drive
ROCHDALE OL11 2NW

Date: September 2020

Scale: 1:100 @ A3

Sheet Description:
Ground & First Floor Plans - As Existing

No.	Revision /Issue	Date

Drawing Number:
011423/001

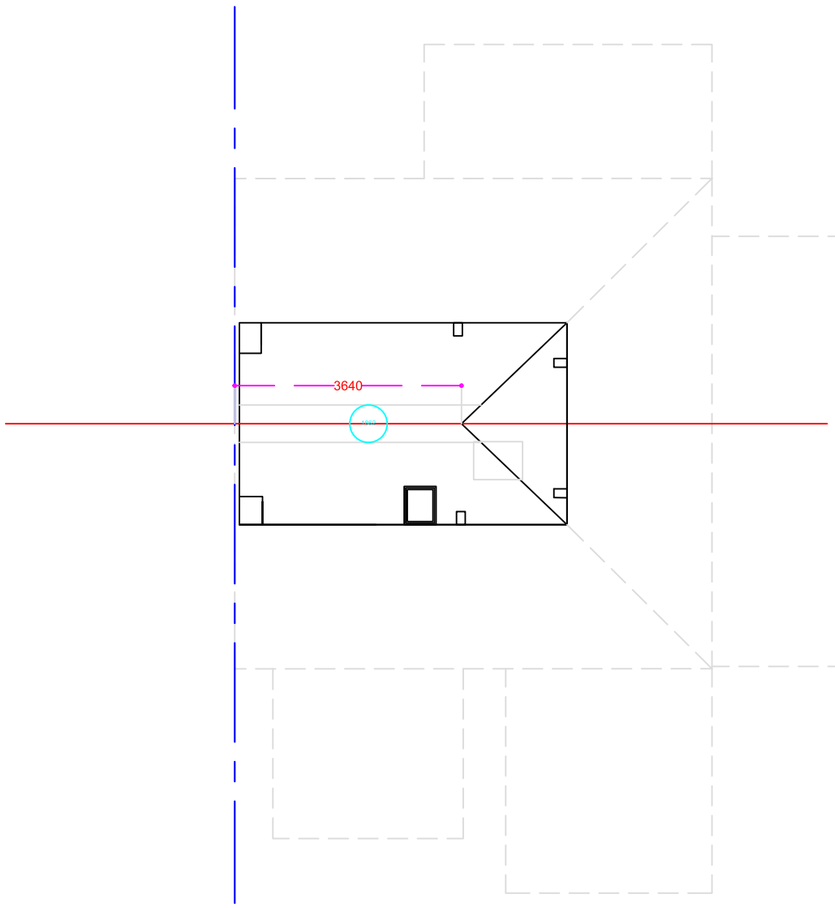

LOFT FLOOR PLAN
AS EXISTING

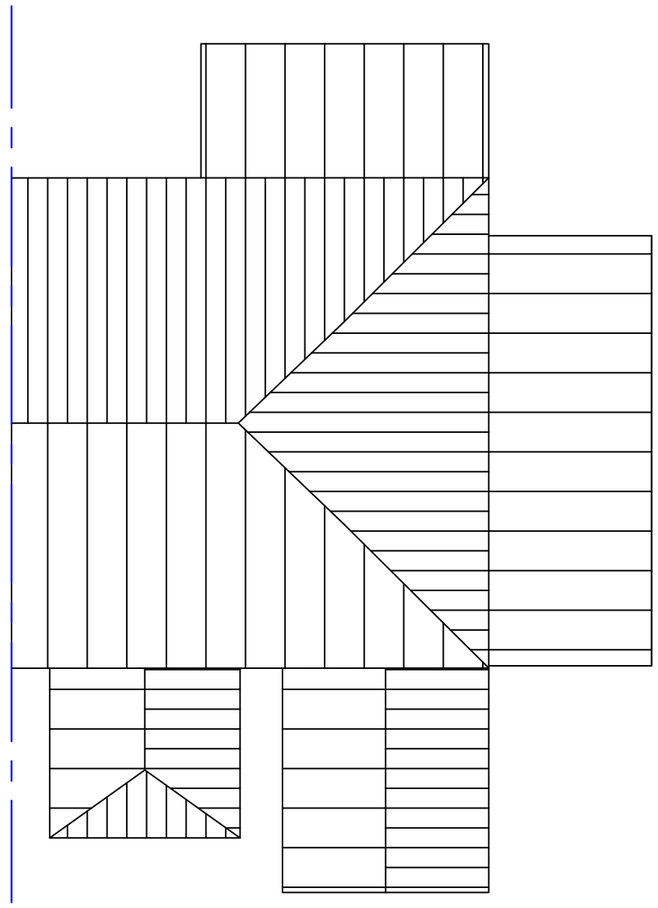

ROOF PLAN
AS EXISTING

General Notes

Do not scale from this drawing. Specified dimensions may be relied upon. Report any discrepancies to the architect or surveyor.

planning by design
Architectural Services
Oldham, Rochdale & Tameside
www.architectural.uk.com
07872 577 565

Project Description:
Two-storey side and first floor rear extensions with loft conversion

For:
Mr. Arslan Anwar

Site Address:
149 Queen's Drive
ROCHDALE OL11 2NW

Date: September 2020

Scale: 1:100 @ A3

Sheet Description:
Loft Floor & Roof Plans - As Existing

No.	Revision /Issue	Date

Drawing Number:
011423/002

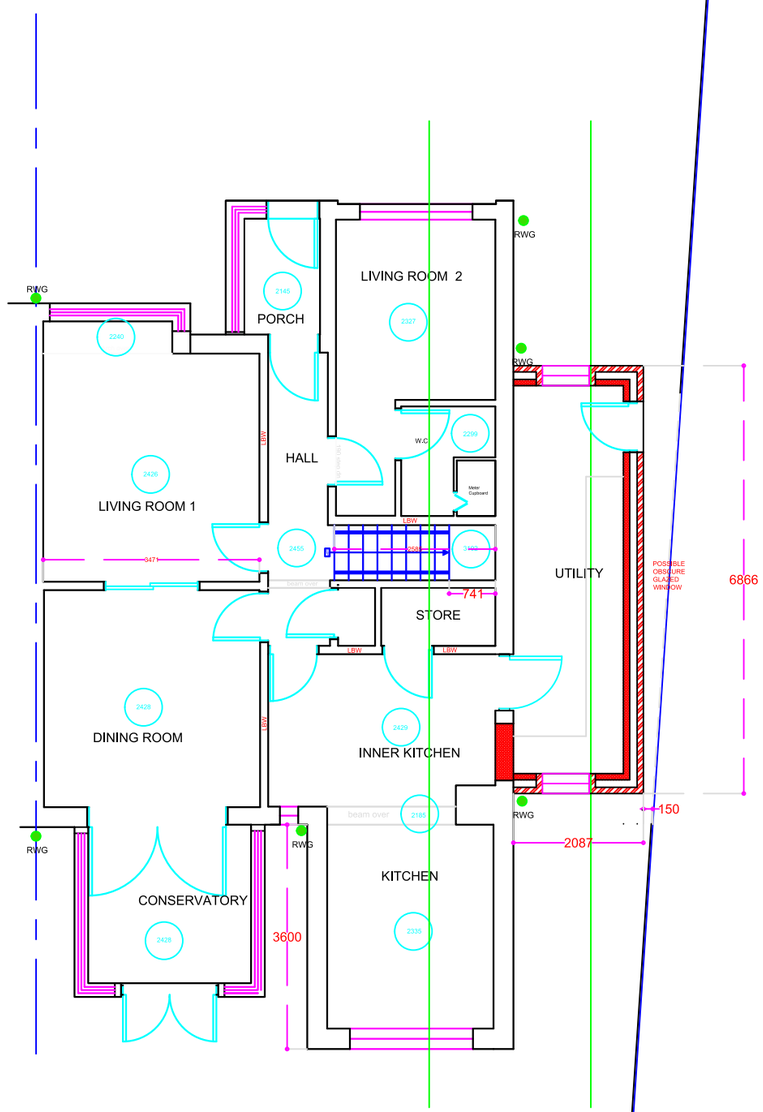

GROUND FLOOR PLAN
AS PROPOSED

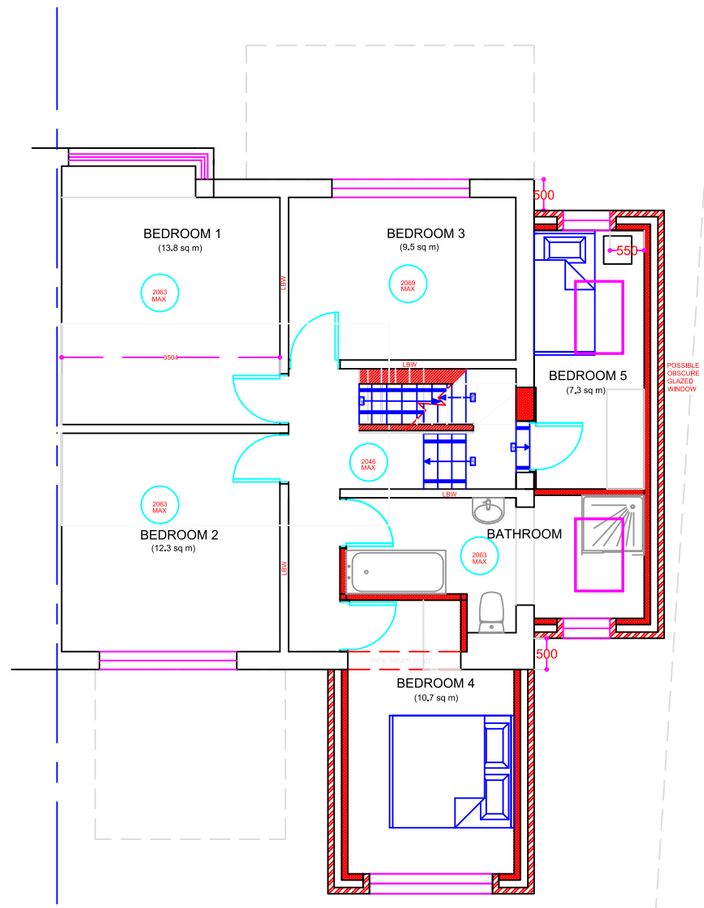

FIRST FLOOR PLAN
AS PROPOSED

General Notes

Do not scale from this drawing. Specified dimensions may be relied upon. Report any discrepancies to the architect or surveyor.

planning by design
Architectural Services
Oldham, Rochdale & Tameside
www.architectural.uk.com
07872 577 565

Project Description:
Two-storey side and first floor rear extensions with loft conversion

For:
Mr. Arslan Anwar

Site Address:
149 Queen's Drive
ROCHDALE OL11 2NW

Date: September 2020

Scale: 1:100 @ A3

Sheet Description:
Ground & First Floor Plans - As Proposed

No.	Revision /Issue	Date

Drawing Number:
011423/003

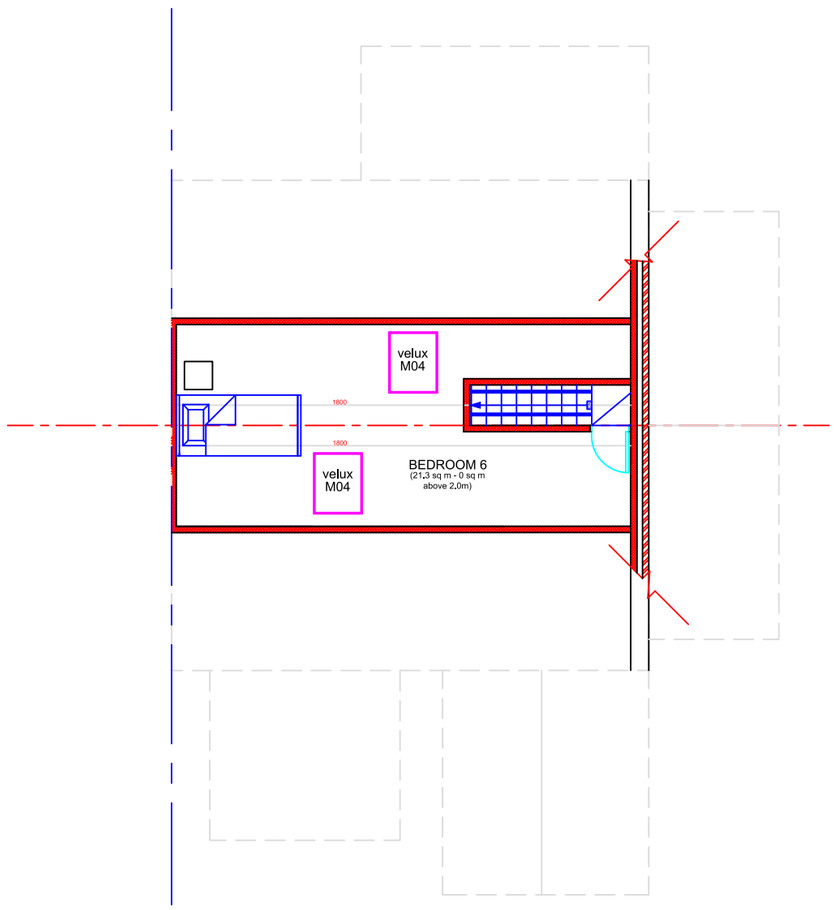

LOFT FLOOR PLAN
AS PROPOSED

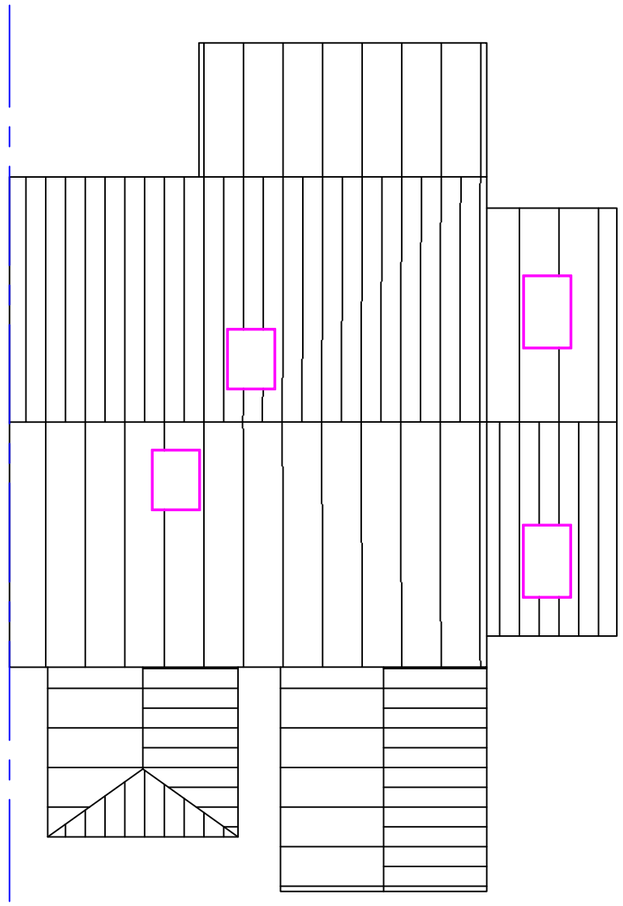

ROOF PLAN
AS PROPOSED

General Notes

Do not scale from this drawing. Specified dimensions may be relied upon. Report any discrepancies to the architect or surveyor.

planning by design
Architectural Services
Oldham, Rochdale & Tameside
www.architectural.uk.com
07872 577 565

Project Description:
Two-storey side and first floor rear extensions with loft conversion

For:
Mr. Arslan Anwar

Site Address:
149 Queen's Drive
ROCHDALE OL11 2NW

Date: September 2020

Scale: 1:100 @ A3

Sheet Description:
Loft Floor & Roof Plans - As Proposed

No.	Revision /Issue	Date

Drawing Number:
011423/004

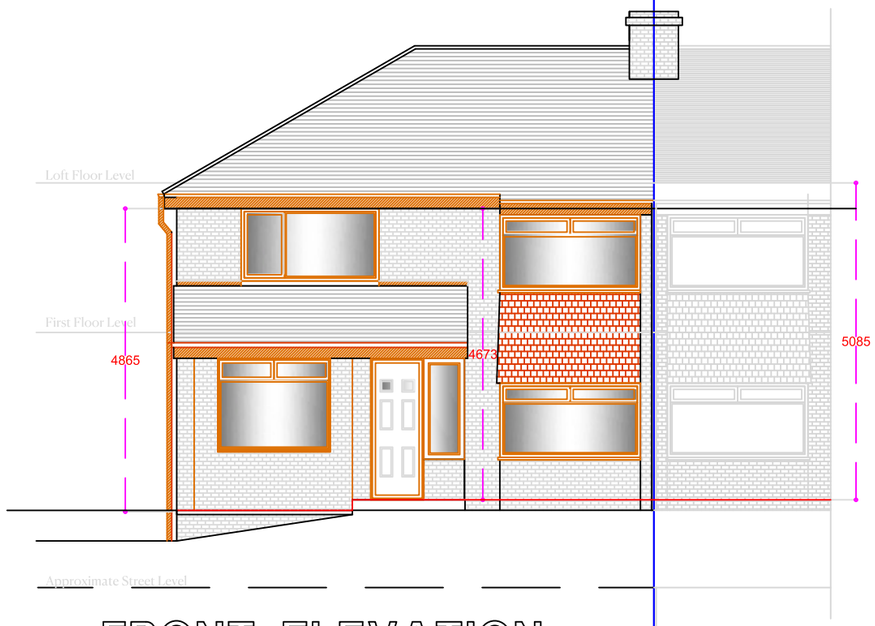

FRONT ELEVATION
AS EXISTING

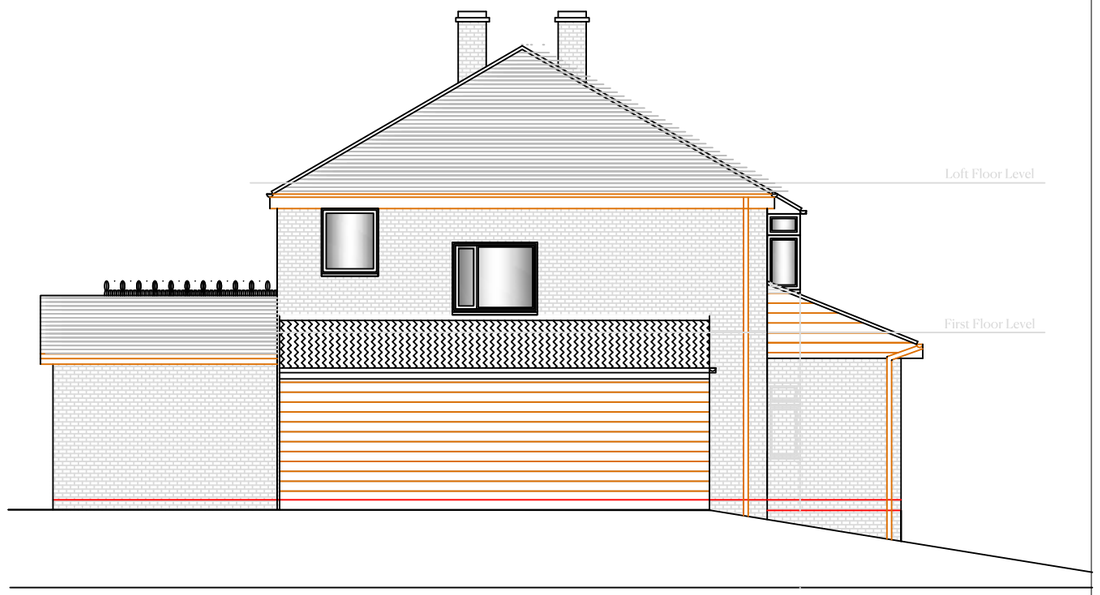

LH SIDE ELEVATION
AS EXISTING

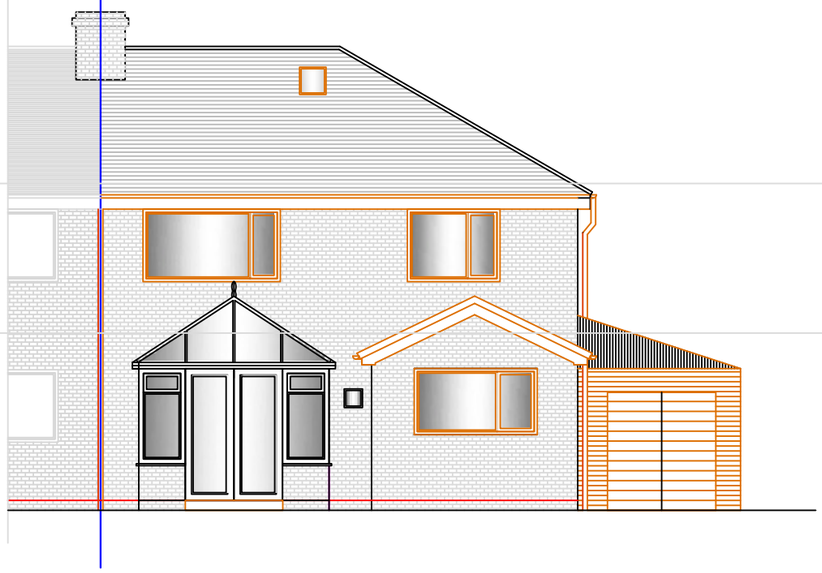

REAR ELEVATION
AS EXISTING

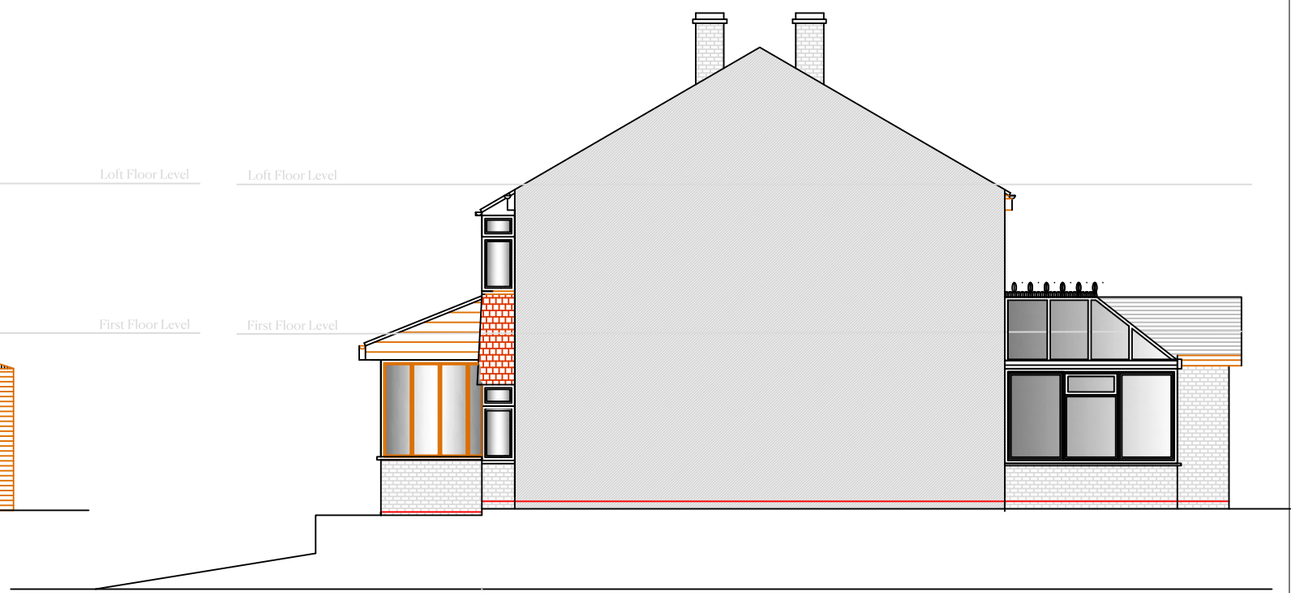

RH SIDE ELEVATION
AS EXISTING

General Notes

Do not scale from this drawing. Specified dimensions may be relied upon. Report any discrepancies to the architect or surveyor.

planning by design
Architectural Services
Oldham, Rochdale & Tameside
www.architectural.uk.com
07872 577 565

Project Description:
Two-storey side and first floor rear extensions with loft conversion

For:
Mr. Arslan Anwar

Site Address:
149 Queen's Drive
ROCHDALE OL11 2NW

Date: September 2020

Scale: 1:100 @ A3

Sheet Description:
All Elevations
- As Existing

No.	Revision /Issue	Date

Drawing Number:
011423/005

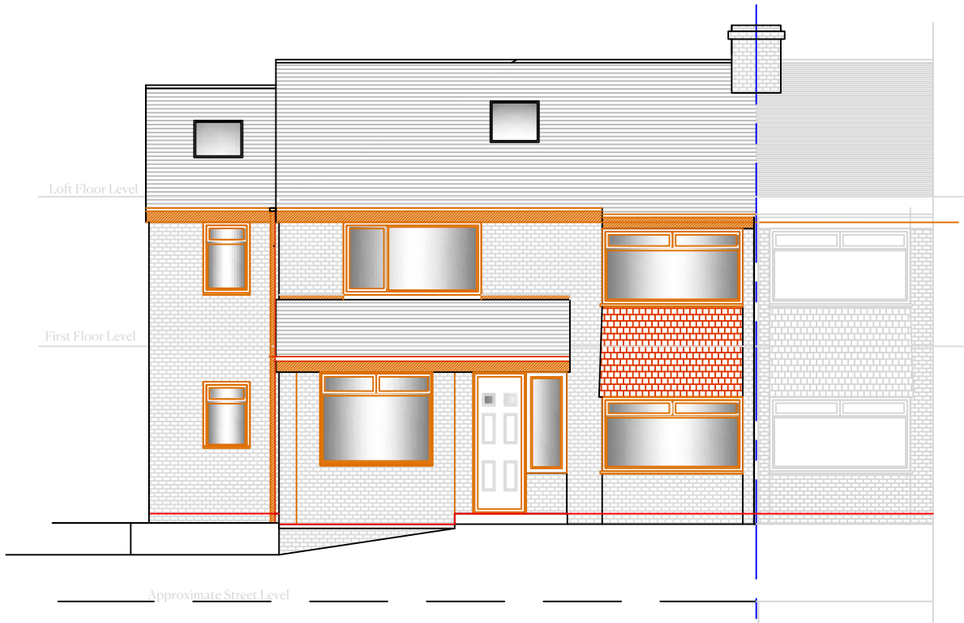

FRONT ELEVATION
AS PROPOSED

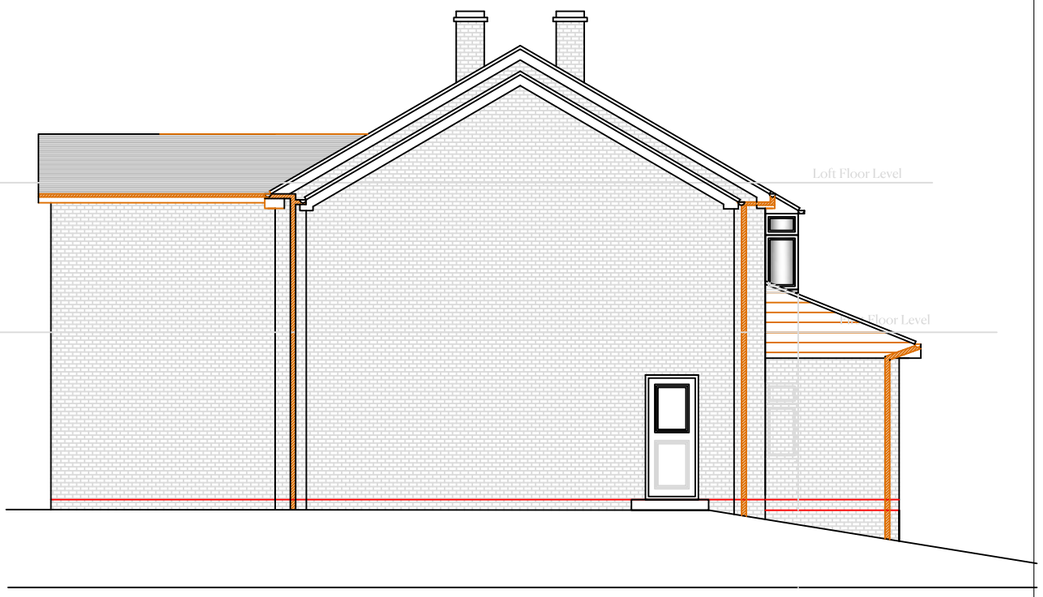

LH SIDE ELEVATION
AS PROPOSED

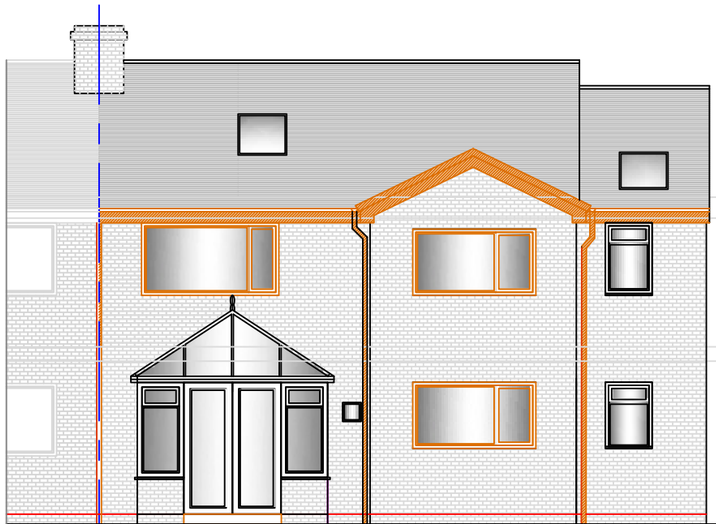

REAR ELEVATION
AS PROPOSED



RH SIDE ELEVATION
AS PROPOSED

General Notes

Do not scale from this drawing. Specified dimensions may be relied upon. Report any discrepancies to the architect or surveyor.

planning by design
Architectural Services
Oldham, Rochdale & Tameside
www.architectural.uk.com
07872 577 565

Project Description:
Two-storey side and first floor rear extensions with loft conversion

For:
Mr. Arslan Anwar

Site Address:
149 Queen's Drive
ROCHDALE OL11 2NW

Date: September 2020

Scale: 1:100 @ A3

Sheet Description:
All Elevations
- As Proposed

No.	Revision /Issue	Date

Drawing Number:
011423/006



LOCATION PLAN 1:250

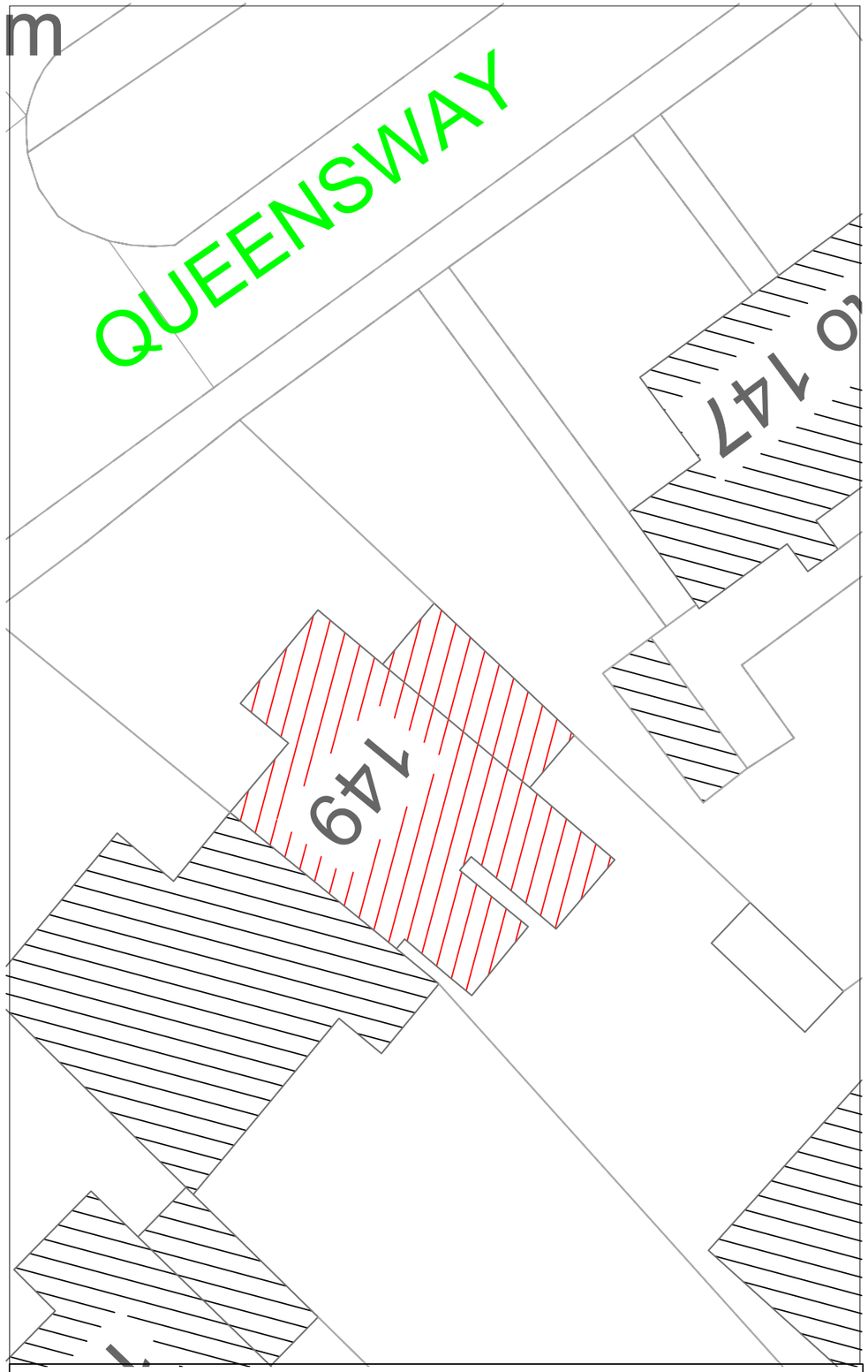

SITE BLOCK PLAN 1:200

General Notes

Do not scale from this drawing. Specified dimensions may be relied upon. Report any discrepancies to the architect or surveyor.

planning by design
Architectural Services
Oldham, Rochdale & Tameside
www.architectural.uk.com
07872 577 565

Project Description:
Two-storey side and first floor rear extensions with loft conversion

For:
Mr. Arslan Anwar

Site Address:
149 Queen's Drive
ROCHDALE OL11 2NW

Date: September 2020

Scale: Various @ A3

Sheet Description:
Site & Location Plans

No.	Revision /Issue	Date

Drawing Number:
011423/007