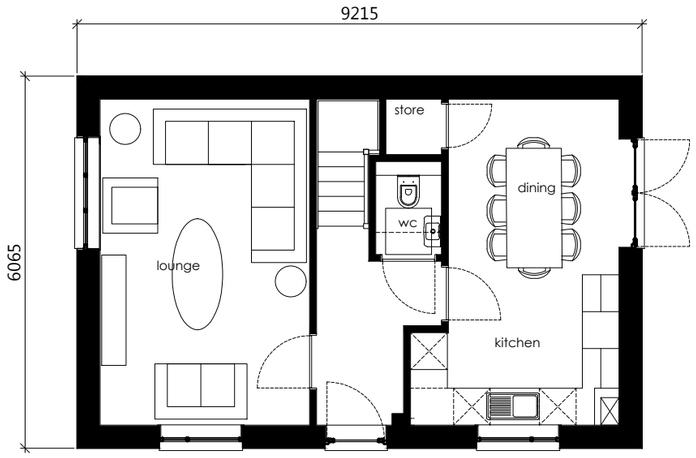

Ground Floor Plan

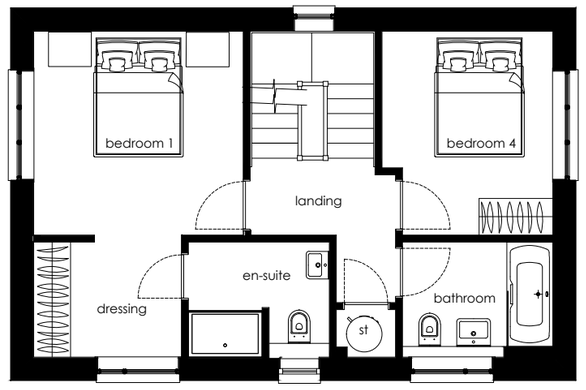

First Floor Plan

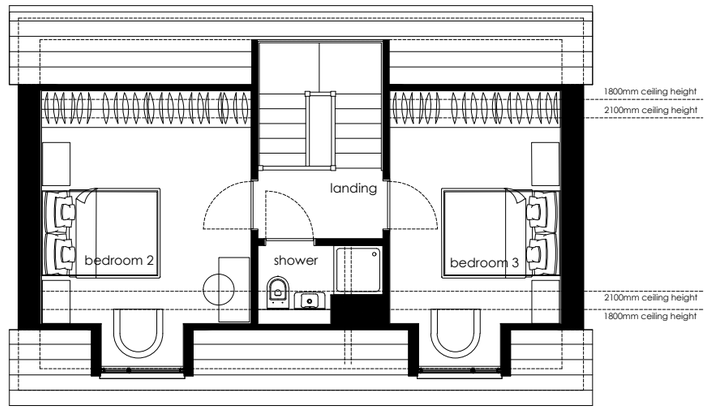

Second Floor Plan

1:100

2m 0 2m 4m 6m 8m 10m

Turner 1 4B8P Detached (1417 sqft)

CONTEMPORARY RANGE - Floor Plans - DWG: 19105_HT_08 - Scale 1:100 @ A3

mpsl planning&design

www.mpsldesign.co.uk

Russell Homes