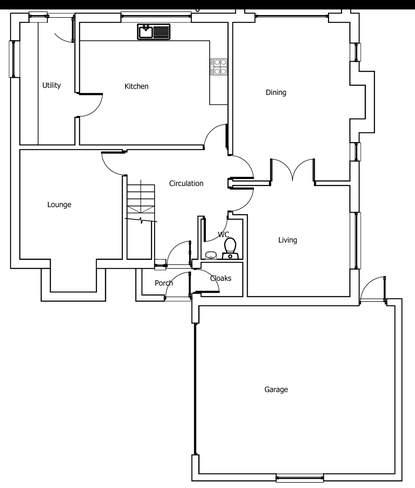


Existing Ground Floor Plan (1:100)

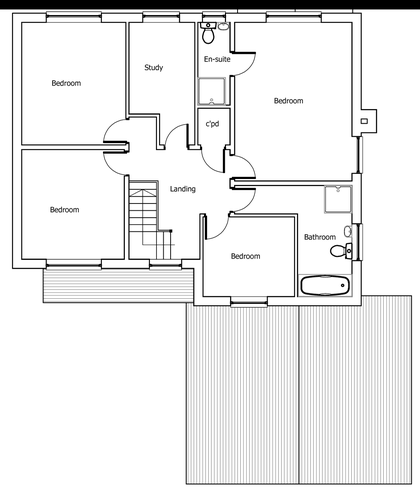


Existing First Floor Plan (1:100)




Existing Block Plan (1:200)

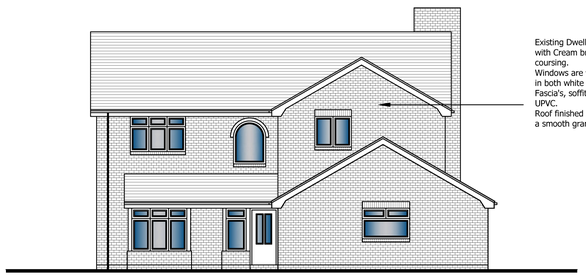

Existing Dwelling finished with red facing brick with Cream brick soldier banding and DPC coursing.
Windows are white UPVC, doors are UPVC in both white and dark blue.
Fascia's, soffits and barge boards are white UPVC.
Roof finished with Concrete interlocking roof tiles in a smooth granular finish in grey.

Existing North Facing Elevation (1:100)



Conservatory to be removed was part of the existing building when first constructed

Existing East Facing Elevation (1:100)

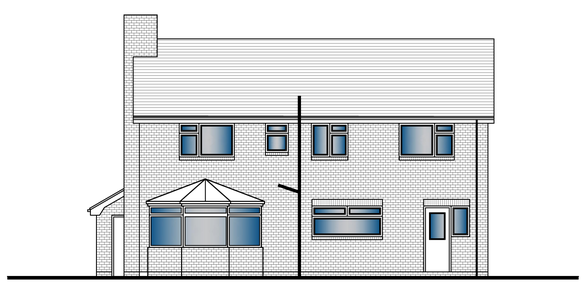

Existing South Facing Elevation (1:100)



Conservatory to be removed was part of the existing building when first constructed

Existing West Facing Elevation (1:100)




Existing Site Plan (1:500)

# For Planning Purposes Only

Client
Mr Darren Payton

Project
Single Storey Rear extension at
1 Earl Street, Castleton OL11 2XF

| Job No. | Area | File Ref |
|---|---|---|
| 2020/95 | | |

Title
Existing Plans & Elevations

| 2020/95-01 | rev. A |
|---|---|

| Date | Drn. | Scale | Checked |
|---|---|---|---|
| 05.09.20 | B. Edmondson | AS Noted | |

This drawing is solely owned by edmondson design services and will remain so and should not be used, reproduced or copied in part or wholly, without the express written consent of edmondson design services.

edmondson design services
20 Fernhill Drive
Stacksteads, Bacup
Lancashire
OL13 8JS
tel 01706 870944
mob: 07528809176
e:info@eds20.co.uk