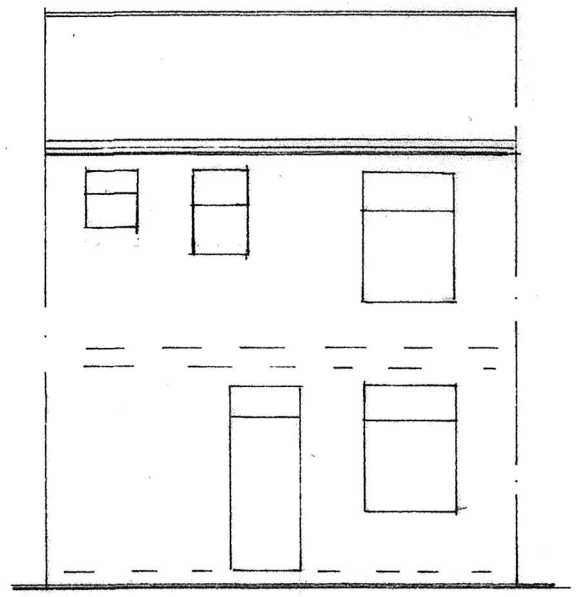

FRONT ELEVATION
(EXISTING)

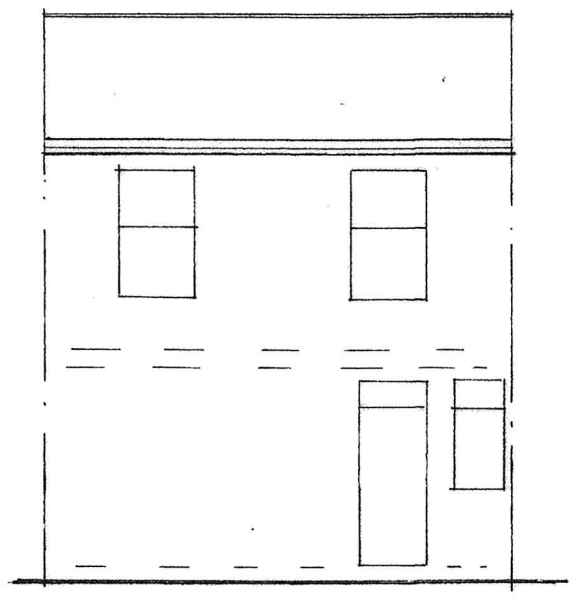

REAR ELEVATION
(EXISTING)

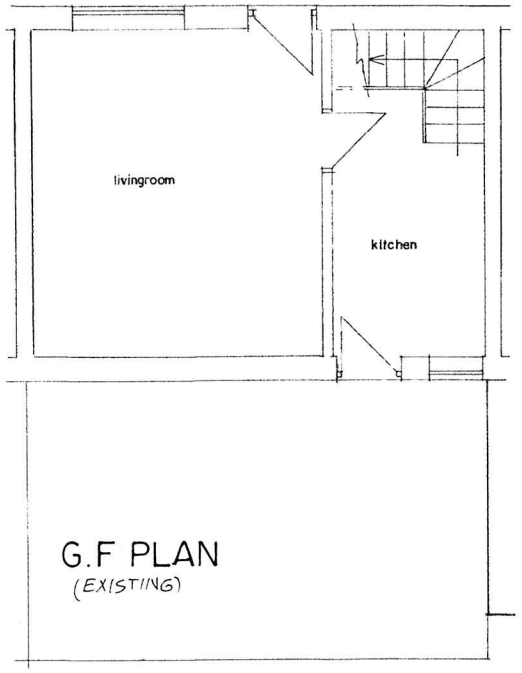


G.F PLAN
(EXISTING)

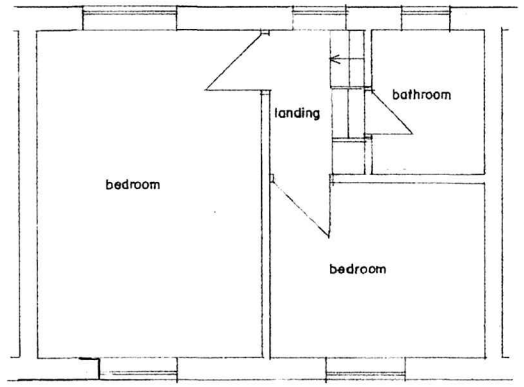


F.F PLAN
(EXISTING)

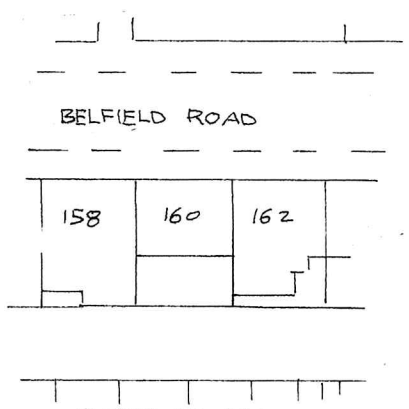


SITE PLAN SCALE 1:500

*BUILDING DESIGN SERVICES*
*M. FAROOQ*
*6 Stock Close, Shawclough, Rochdale OL12 6BB*
*Tel: 01706 712231 Mob: 07967605763*

**PROPOSED DOUBLE STOREY REAR EXTENSION AND ALTERATIONS TO FRONT ELEVATION AT 160 BELFIELD ROAD ROCHDALE OL16 2XT**

**For: Mr RIAZ HUSSAIN**

| | | |
|---|---|---|
| *Plan* | *Scale 1:50* | **1657 /1** |
| *Elevation* | *Scale 1:100* | |

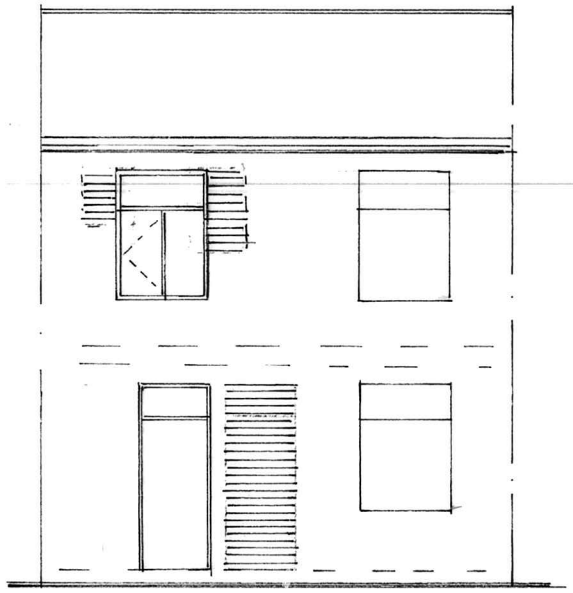

FRONT ELEVATION
(PROPOSED)

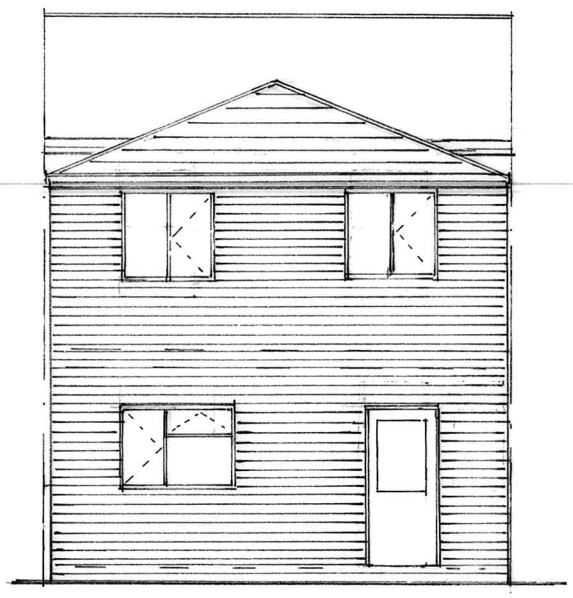

REAR ELEVATION
(PROPOSED)

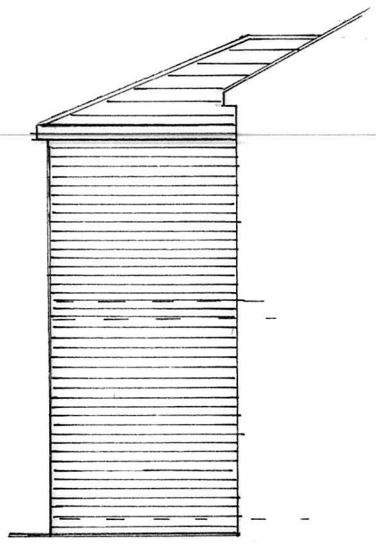

SIDE ELEVATION
(PROPOSED)

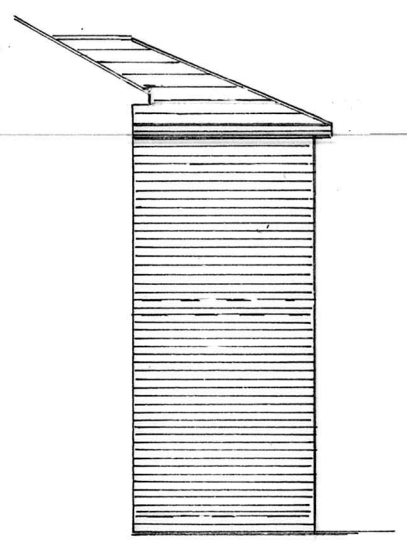

SIDE ELEVATION
(PROPOSED)

*BUILDING DESIGN SERVICES*
*M. FAROOQ*
*6 Stock Close, Shawclough, Rochdale OL12 6BB*
*Tel: 01706 712231 Mob: 07967605763*

**PROPOSED DOUBLE STOREY REAR EXTENSION AND ALTERATIONS TO FRONT ELEVATION AT 160 BELFIELD ROAD ROCHDALE OL16 2XT**

**For: Mr RIAZ HUSSAIN**

| | | |
|---|---|---|
| *Plan* | *Scale 1:50* | **1657 /3** |
| *Elevation* | *Scale 1:100* | |

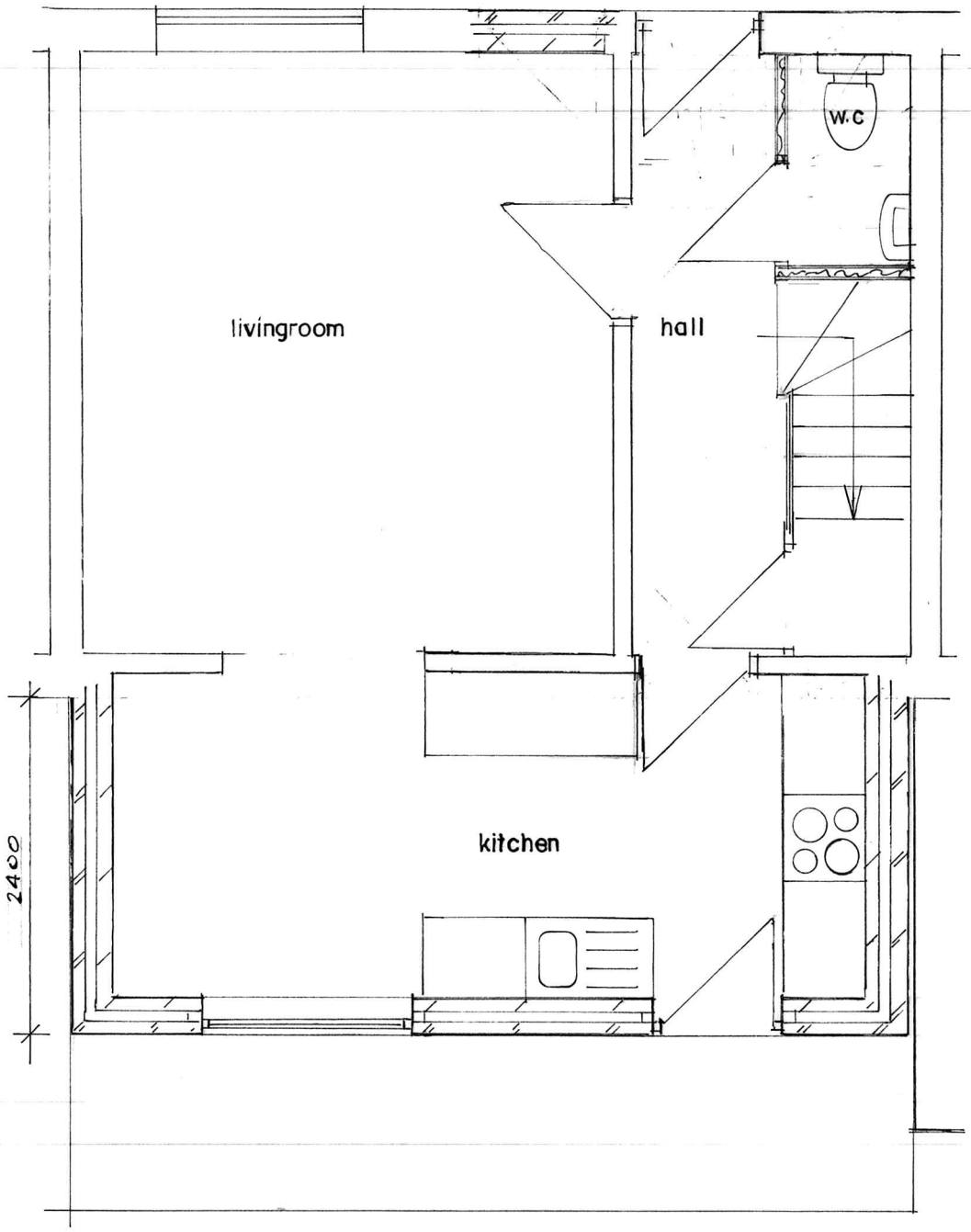


GROUND FLOOR PLAN
(PROPOSED)

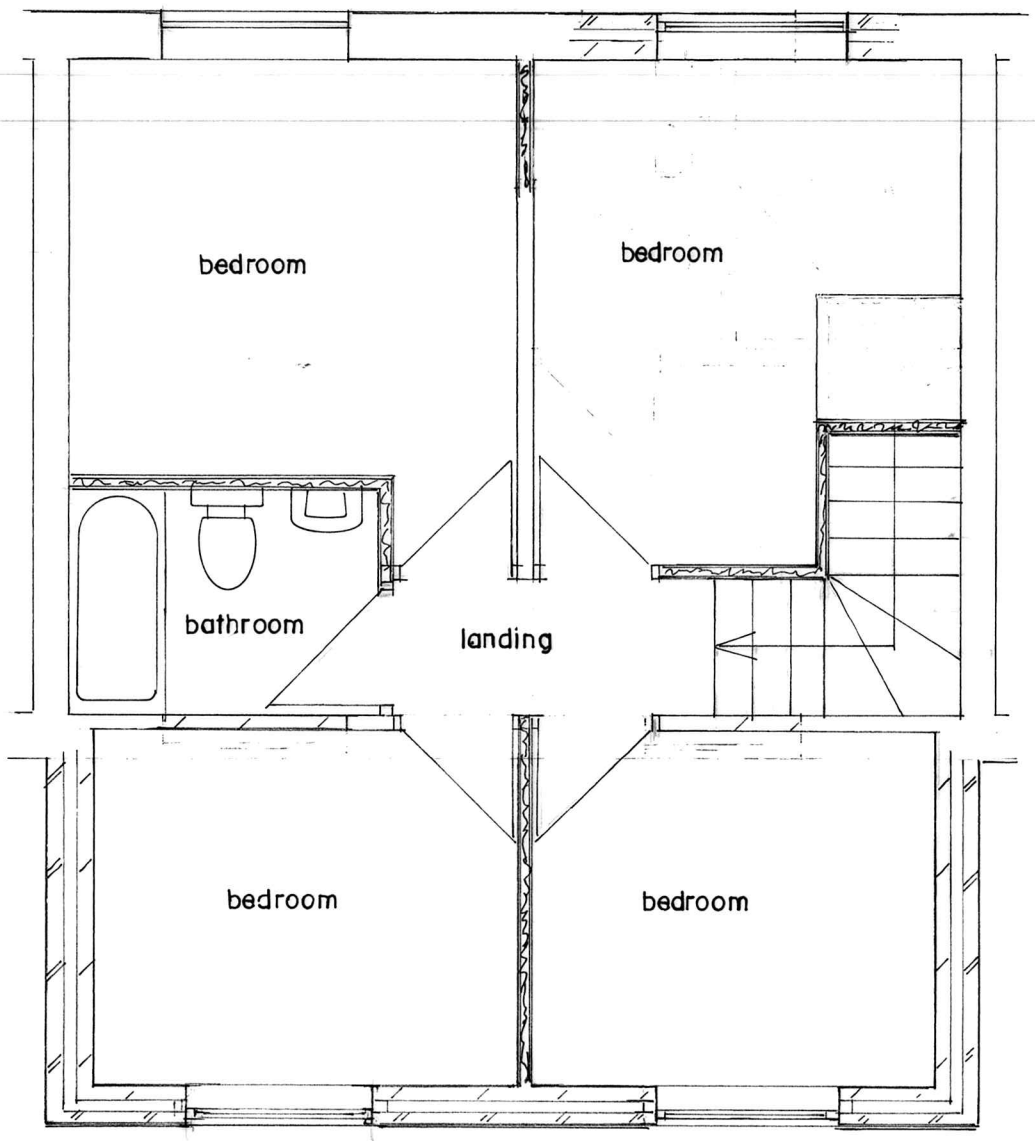


FIRST FLOOR PLAN
(PROPOSED)

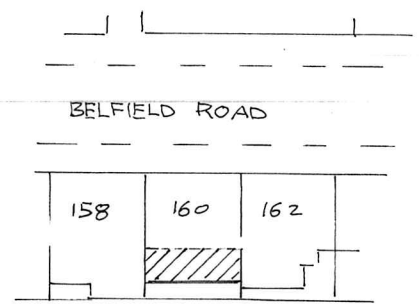


SITE PLAN SCALE 1:500
(PROPOSED)

*BUILDING DESIGN SERVICES*
*M. FAROOQ*
*6 Stock Close, Shawclough, Rochdale OL12 6BB*
*Tel: 01706 712231 Mob: 07967605763*

**PROPOSED DOUBLE STOREY REAR EXTENSION AND ALTERATIONS TO FRONT ELEVATION AT 160 BELFIELD ROAD ROCHDALE OL16 2XT**

**For: Mr RIAZ HUSSAIN**

| *Plan* | *Scale 1:50* | **1657 /2** |
|---|---|---|