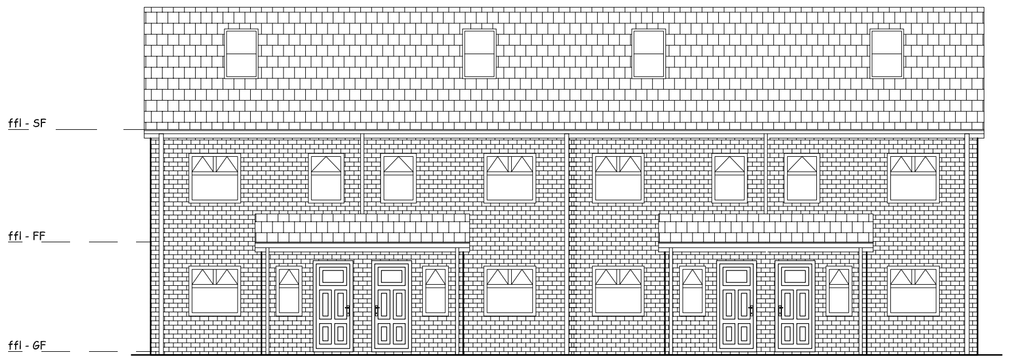

AS PROPOSED SOUTH ELEVATION

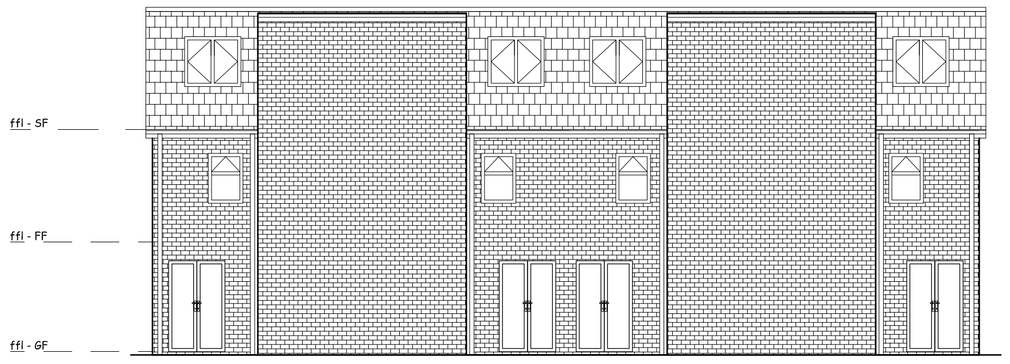

AS PROPOSED NORTH ELEVATION

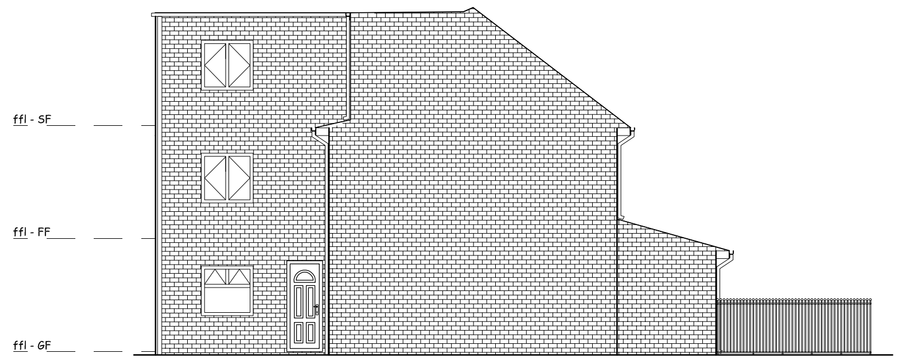

AS PROPOSED WEST ELEVATION & BOUNDARY WALL

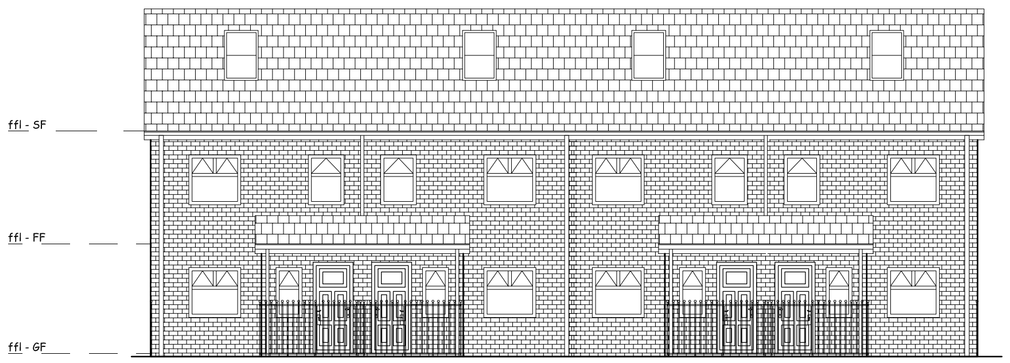

AS PROPOSED SOUTH ELEVATION WITH GATE & RAILINGS

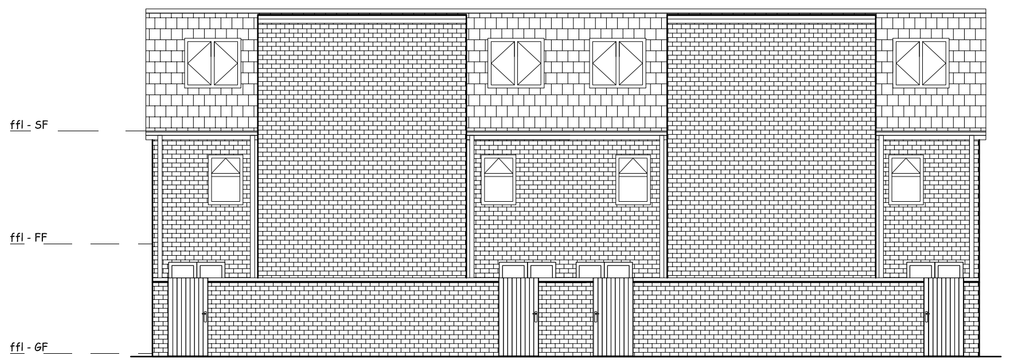

AS PROPOSED NORTH ELEVATION & BOUNDARY WALL

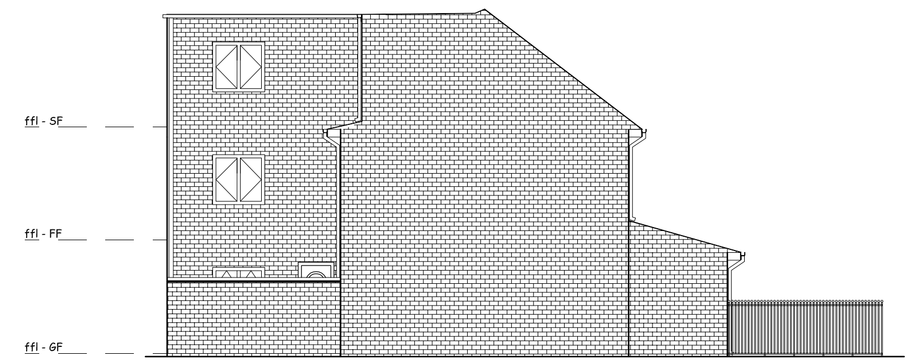

AS PROPOSED WEST ELEVATION & BOUNDARY WALL

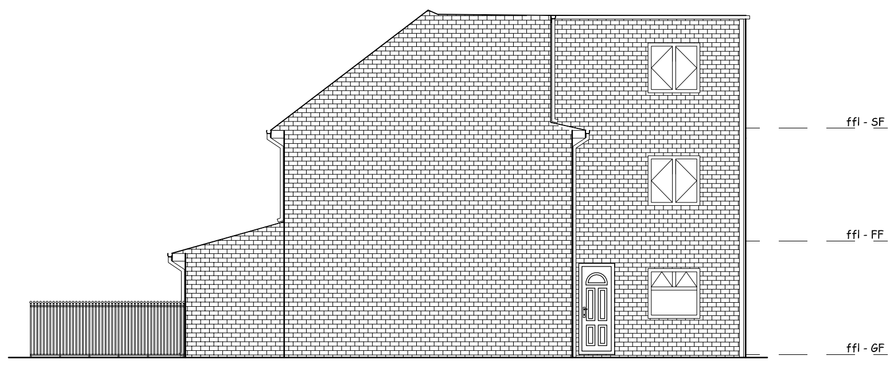

AS PROPOSED EAST ELEVATION

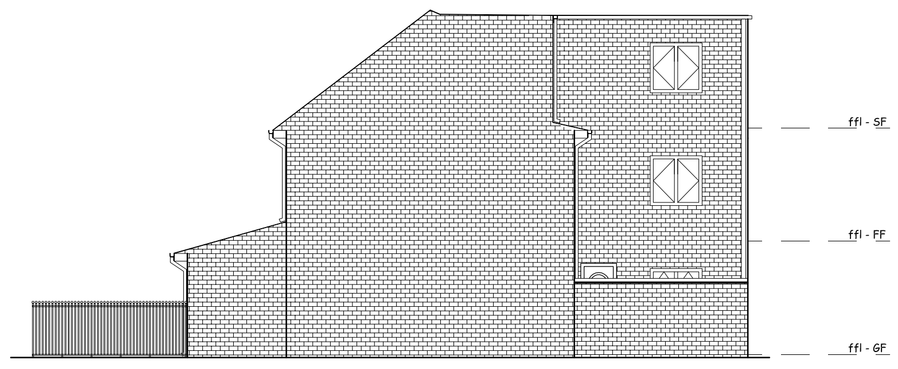

AS PROPOSED EAST ELEVATION & BOUNDARY WALL

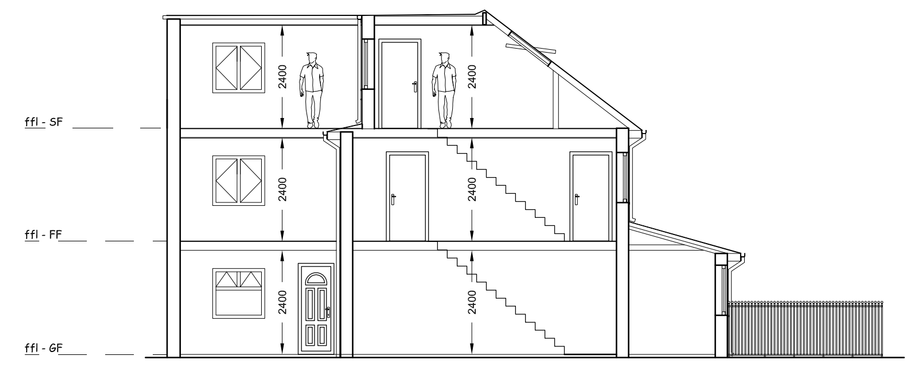

AS PROPOSED SECTION THROUGH -
WEST ELEVATION

KEY:

— - Area of Interest.
ffl - Finished floor level.
IC - Inspection Chamber.

AS PROPOSED ELEVATIONS

Copyright:
All rights reserved. This drawing must not be reproduced without permission from M JA.
Do not scale off this drawing. All dimensions are to be checked on site by contractor / sub-contractor.
Any discrepencies to be reported to M JA.

Client: Mr Shaukat Ali,
Noor Building,
Baron Street / Kenion Street,
Rochdale,
OL16 1SJ.

Revision Notes:
Date: 23.09.2019 Rev: C

Description:
Re-modelled layout to accomodate Second bedroom on third floor.
Property increased from 3 bedrooms to 4 bedrooms.

Drawing Title: As Proposed (SH 1019) Housing Development Scheme, Exeter Street, Rochdale,OL11 1JN.

Date:	14.07.2019	Drawn:	MJA	Sheet:	A1
Drawing No:	1903.03	Scale:	AS SHOWN	Revision:	C
Purpose of Issue:	Planning / Development Control Con sent.				