Leah Street

Barehill Street

Bedroom 2
Bathroom
Kitchen
Dining
Fridge/ freezer
Bedroom 1
Living Area
Kitchen
Dining
Fridge/ freezer
Bedroom 2
Living Area
Bathroom
Bedroom 1
up
Bedroom 1
En-Suite
Bathroom
Bedroom 2
Living Area
Dining
Kitchen
Fridge/ freezer

Bin Storage Area

bin storage area situated out of view from parking courtyard & overlooking from apartments

Parking Courtyard

pathway to building perimeter to be brickwork imprinted concrete

provide new flat feather edged timber fencing to boundary

general parking area to be compacted 25mm gravel in ground stabiliser grids

eaves drop gap at building edge filled with pea gravel



Flat Feather Edged Timber Fencing

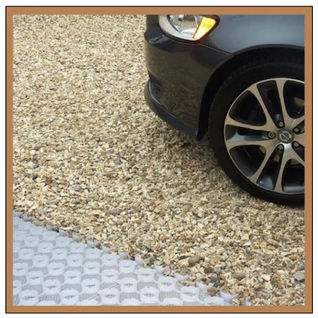

Compacted Gravel Grid



Brickwork Imprinted Concrete

REV	DATE	AMENDMENT	BY	CHKD

HNA architects
Architecture | Planning | Design

PROJECT:	Litho House, Barehill Street, Littleborough					
CLIENT:	Hebden Properties Ltd.					
DRAWING:	Site Layout Plan					
DRAWN BY:	TR	CHECKED BY:	MB	DATE: Aug. 2020	SCALE: 1:100 @ A3	
STATUS:	Planning			DRAWING No: 1286/P-001	REVISION:	

DO NOT SCALE.
COPYRIGHT REMAINS WITH HNA ARCHITECTS Ltd.

HOLLINWOOD BUSINESS CENTRE, ALBERT STREET, OLDHAM, OL8 3QL
TEL: 0161 688 1820
E-MAIL: garry@hna-architects.co.uk : michael@hna-architects.co.uk

RIBA Chartered Practice