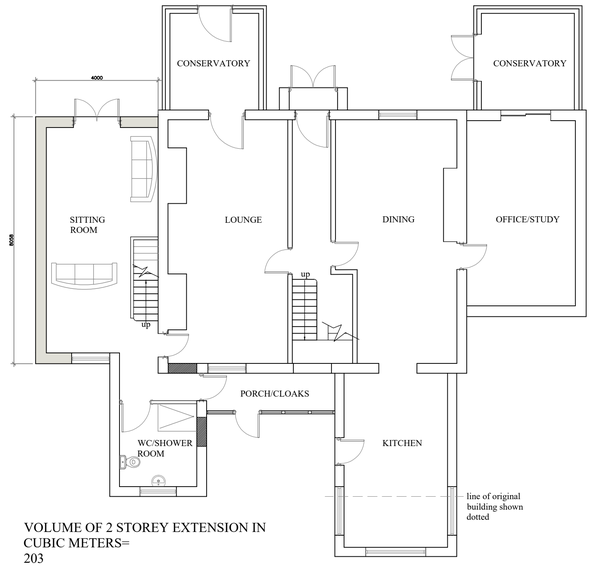

VOLUME OF 2 STOREY EXTENSION IN CUBIC METERS= 203

PROPOSED GROUND FLOOR PLAN

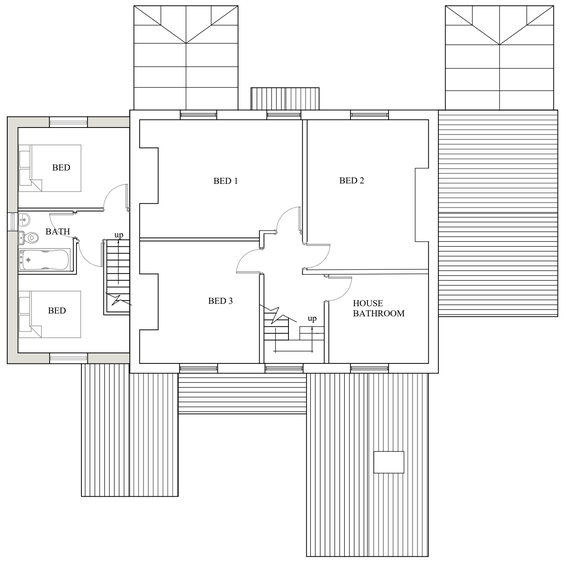

PROPOSED FIRST FLOOR PLAN

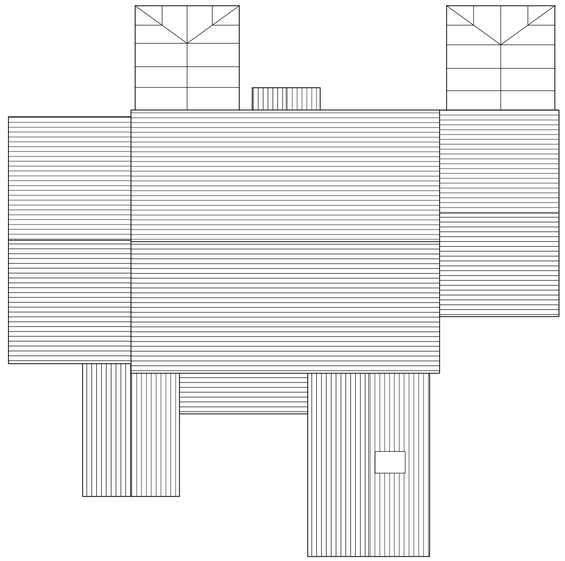

PROPOSED ROOF PLAN



PROPOSED SOUTH WEST ELEVATION (FRONT)

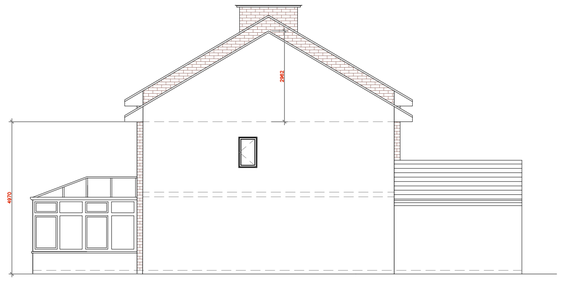

PROPOSED SOUTH EAST ELEVATION (GABLE)

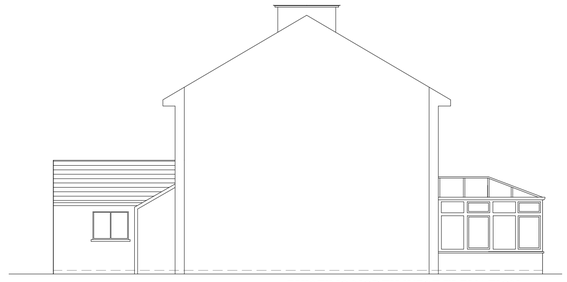

EXISTING NORTH WEST ELEVATION (GABLE PART SECTIONAL) NO CHANGE



PROPOSED NORTH EAST ELEVATION (REAR)

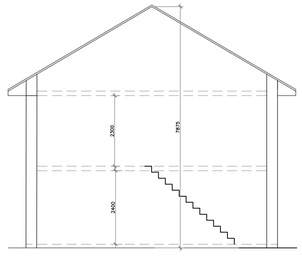

PROPOSED SOUTH EAST ELEVATION (SECTION THROUGH NEW EXTENSION)

PLANNING NOTES:
NEW 2 STOREY EXTENSION
WALLS:
CAVITY BLOCK WORK WALLS WITH HIGH PERFORMANCE FLEXIBLE RENDER FINISH COLOUR TO MATCH EXISTING SOUTH WEST ELEVATION.
ROOF:
BLUE SLATE TO MATCH EXISTING EXTENSION.
WINDOWS AND DOORS:
WHITE UPVC TO MATCH EXISTING
RAINWATER GOODS:
BLACK HALF ROUND UPVC TO MATCH EXISTING

TO BE STEPPED DOWN AND STEPPED IN FROM EXISTING BUILDING. CUBIC METER INCREASE FROM THE ORIGINAL BLOCK (NOT INCLUDING EXISTING EXTENSIONS) APPROXIMATELY 30%

wbw
Ling Fields
Gargrave Road
Skipton
North Yorkshire
BD23 1UD
☎: 01756 692900

Dwg No.: 364/2

Title:
Yew Tree Farm, Middleton.
2 storey side extension.
Proposed plans and elevations.

Scale: 1 : 100

Date: Feb 2022