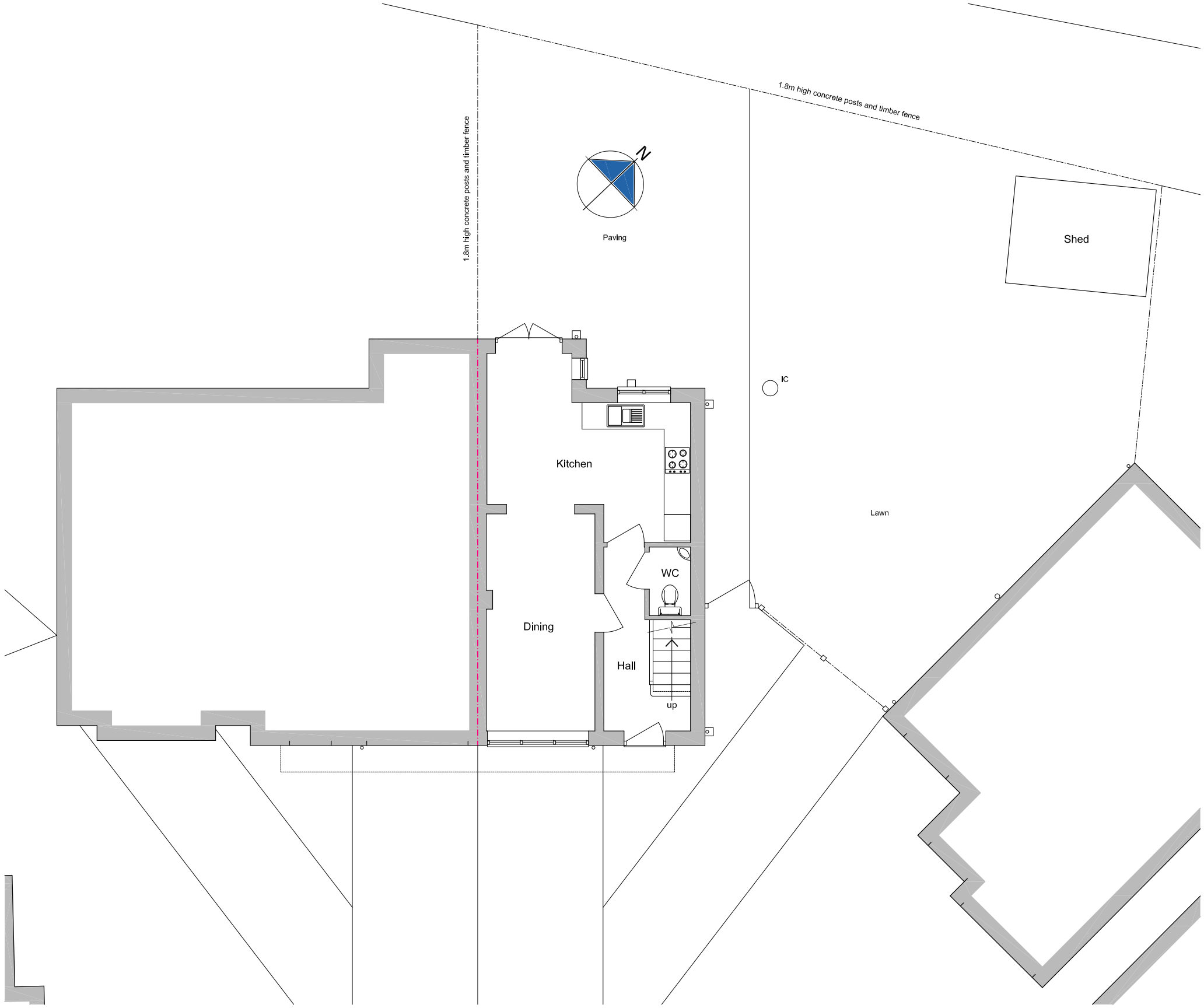

Existing Ground Floor

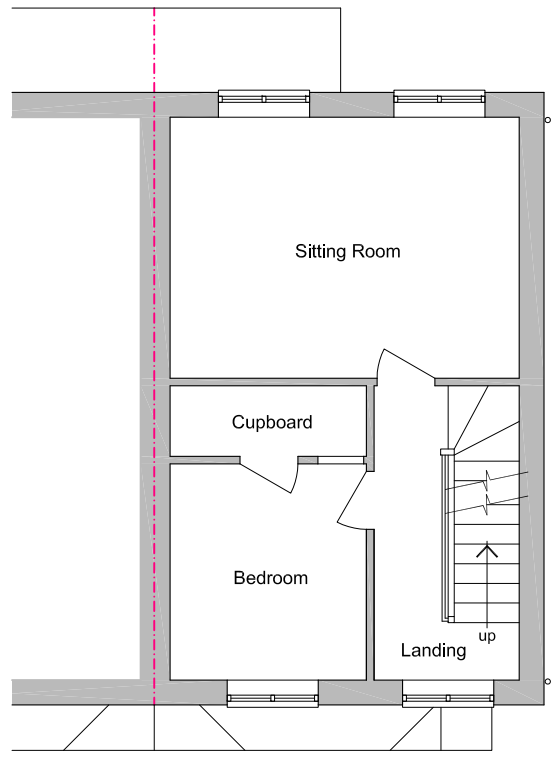

Existing First Floor

Progressive ARCHITECTS

Survey - 10 Bassenthwaite Close, Middleton

For Ms Thuyen Ho

0 1 2 3 4 5 6 7 8 9 10

Drawing No : 130/01 Scale : 1:100 @ A3 Date : 14.09.2016

Progressive Architects Limited | Registered Number 6831790 | Office: 71 Gleave Road, Birmingham, B29 6JW | Tel: 0121 471 1102 | Email: info@progressivearchitects.com | Website: www.progressivearchitects.com