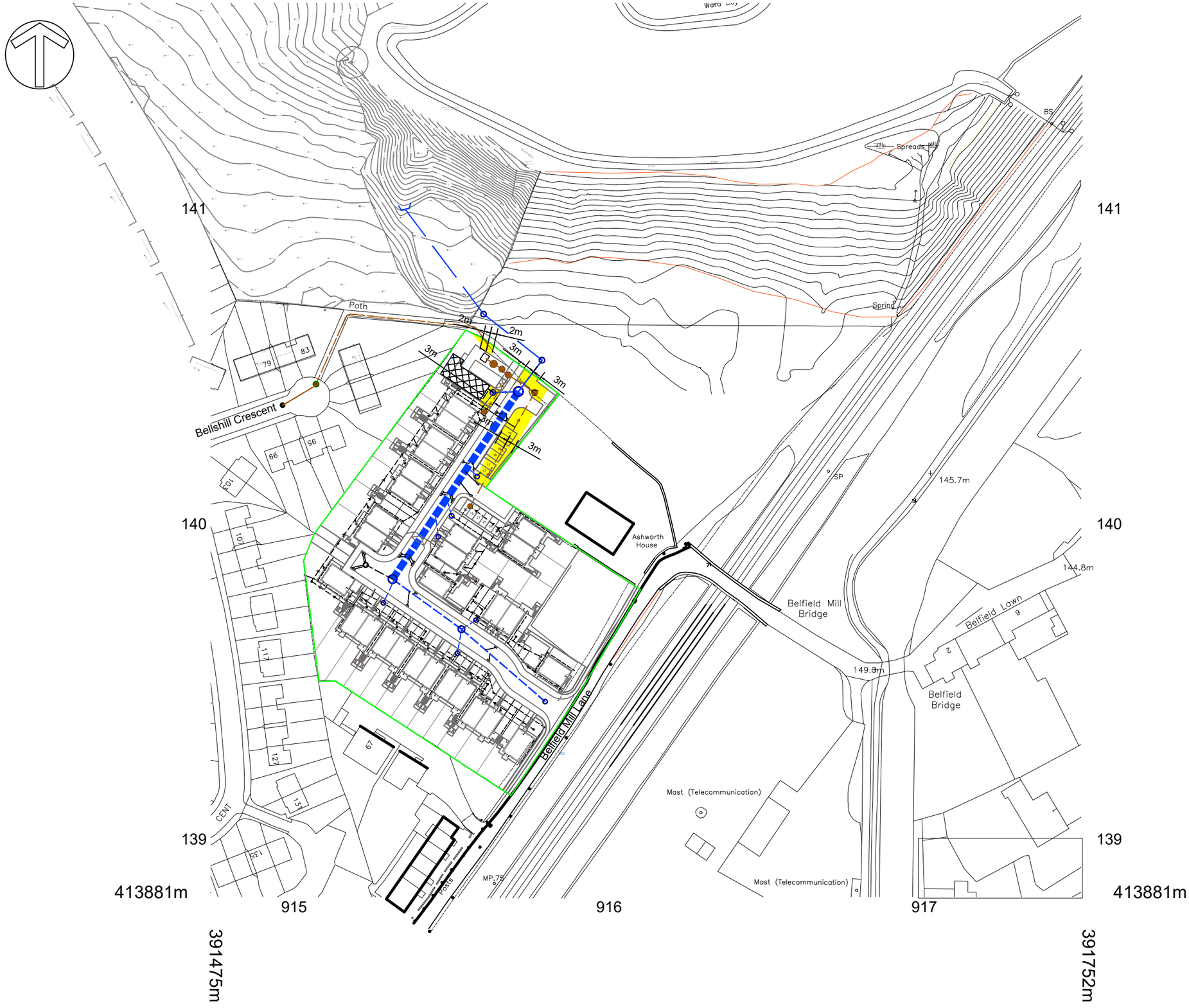

L:\adept_projects\00_clients\2018\00.18179 - Bellfield Mill Lane, Rochdale\01-WIP\Drawings\Civil\00.18079-ACE-00-XX-DR-C- - A3 Land Registry Plan.dwg, 1/4/2021 11:48 AM,

DESIGN REVIEW			
Design review by:	**	Checked by:	**

Health, Safety & Environmental Notes

KEY

- Site Boundary
- Proposed S104 Foul Water Sewer
- Proposed Private Foul Water Drain
- Private Linear Drain
- Existing Foul Water Sewer
- Proposed S104 Surface Water Sewer
- Proposed Private Surface water Drain
- Proposed Cellular Storage Tank
- Highway Gulley and Drain
- UU Easement

Date	Revision	By	Chkd	Rev
04.01.21	SW outfall pipe amended	AT	WD	P2
04.03.20	Initial Issue	AT	WD	P1

ADEPT
CIVIL AND STRUCTURAL CONSULTING ENGINEERS
Web: www.adeptcsce.com Originating Office
Email: inbox@adeptcsce.com

Project
Belfield Mill Lane, Rochdale

Title
A3 Land Registry Plan
On Site Easements

Client
Great Places

Scale @ A3	Drawn	Checked	Date
1:1250	AT	WD	12.02.20

Suitability S2 Purpose Preliminary

UPRN Originator Zone Level Type Role Dng No. Rev.
00.19179-ACE-00-XX-DR-C-0125-P2