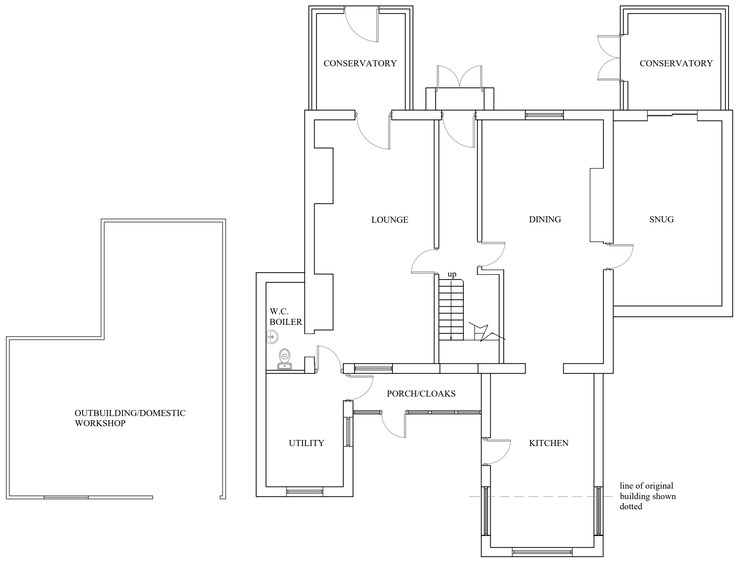

EXISTING GROUND FLOOR PLAN

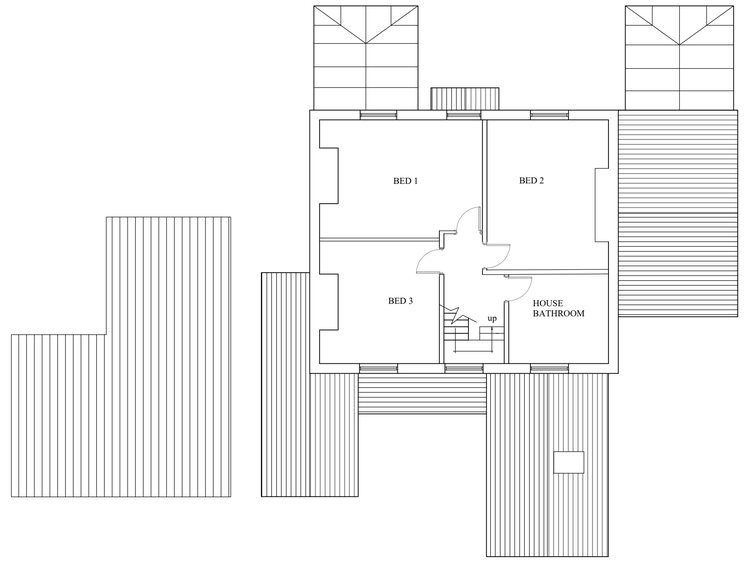

EXISTING FIRST FLOOR PLAN

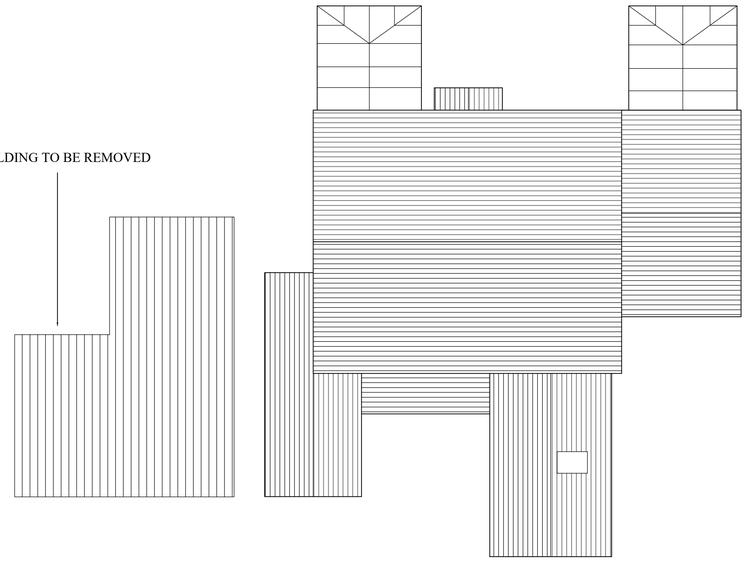

EXISTING ROOF PLAN



EXISTING SOUTH WEST ELEVATION
(FRONT)

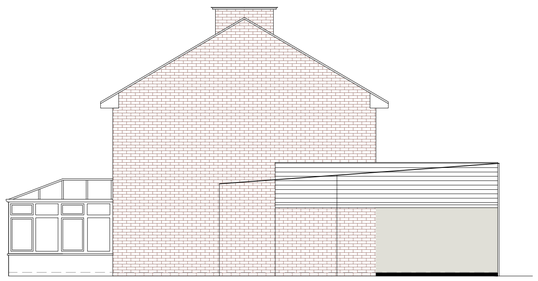

EXISTING SOUTH EAST ELEVATION
(GABLE)

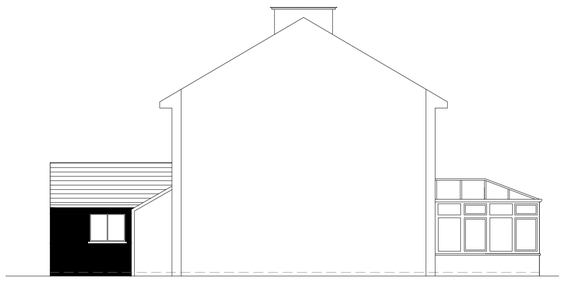

EXISTING NORTH WEST ELEVATION
(GABLE PART SECTIONAL)



EXISTING NORTH EAST ELEVATION
(REAR)

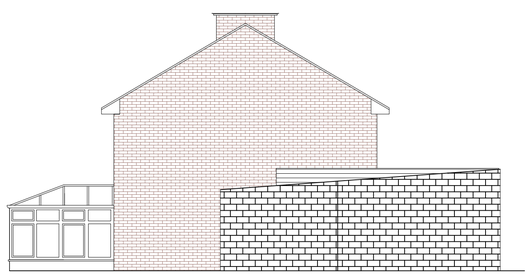

EXISTING SOUTH EAST ELEVATION
(GABLE WITH AGRICULTURAL BUILDING
TO FRONT)

wbw

Ling Fields
Gargrave Road
Skipton
North Yorkshire
BD23 1UD
☎: 01756 692900

Dwg No.: 364/1

Title:
Yew Tree Farm, Middleton.
2 storey side extension.
Existing plans and
elevations.

Scale: 1 : 100

Date: Feb 2022