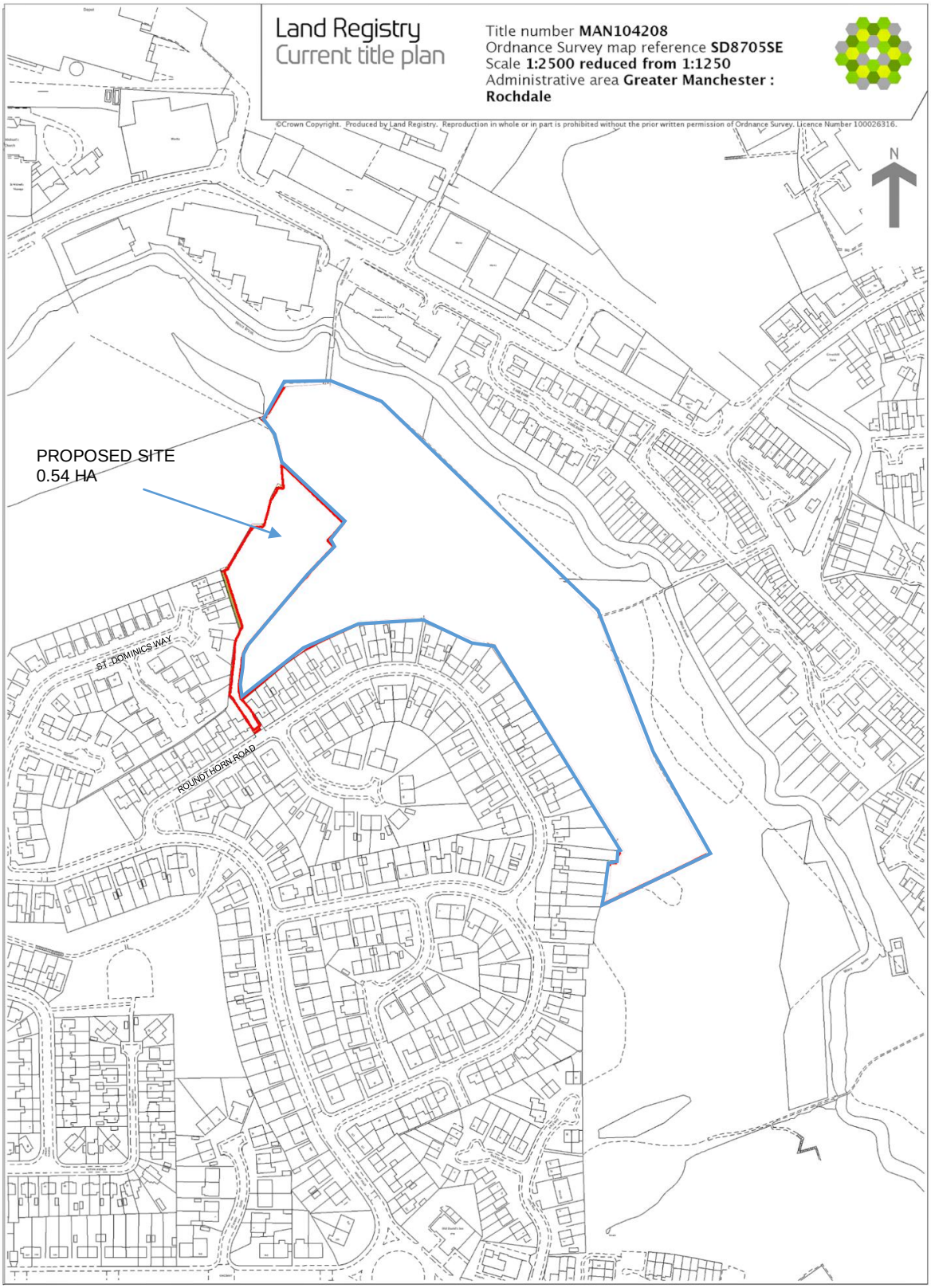

Land at Ramsden Farm, off Roundthorn Road, Middleton, M24 1FT

Red line denotes site boundary.

Blue line denotes adjacent land under same ownership

1:2500 @ A4

Extract from Land Registry, last accessed October 2016

Watergrove CGI
architectural visuals
07904971504
3d@watergrove.co.uk
www.3d@watergrove.co.uk