

EXISTING REAR ELEVATION 1:50 @ A1

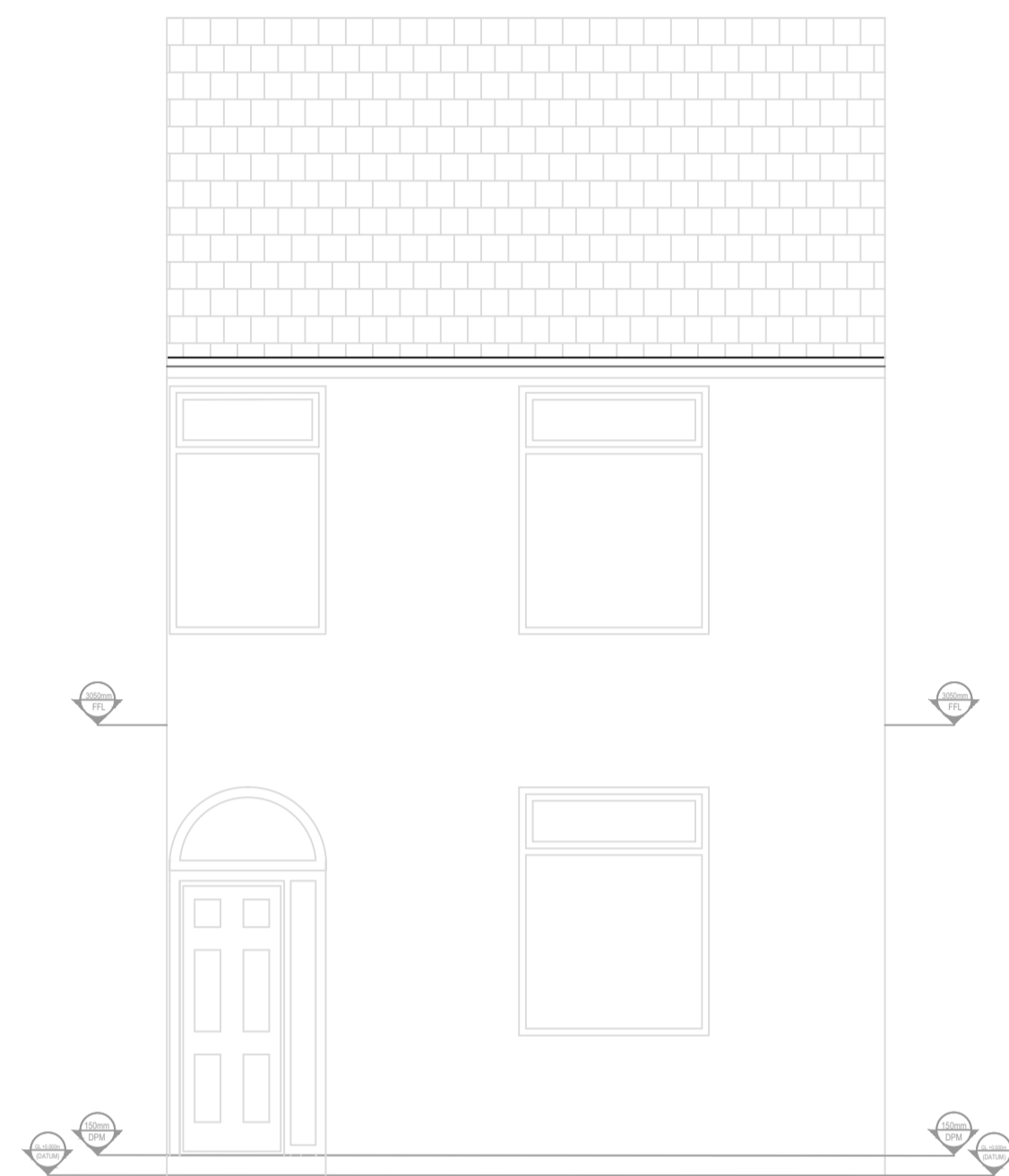

EXISTING FRONT ELEVATION 1:50 @ A1



EXISTING SIDE ELEVATION 1:50 @ A1

EXISTING GF PLAN 1:50 @ A1

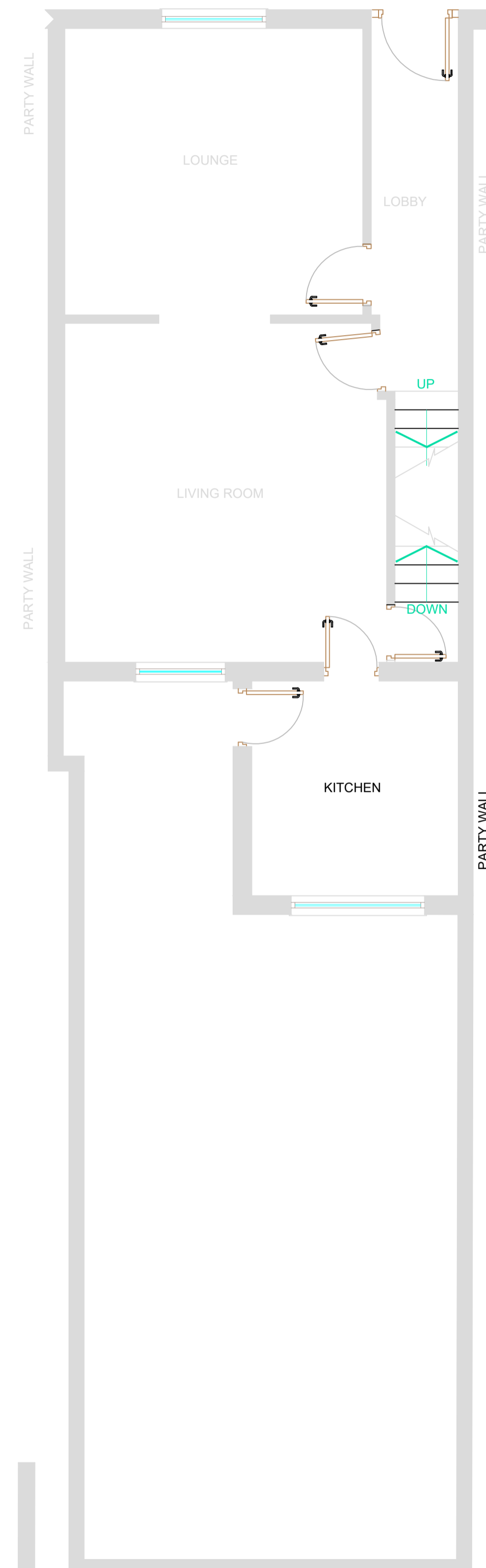

EXISTING FF PLAN 1:50 @ A1

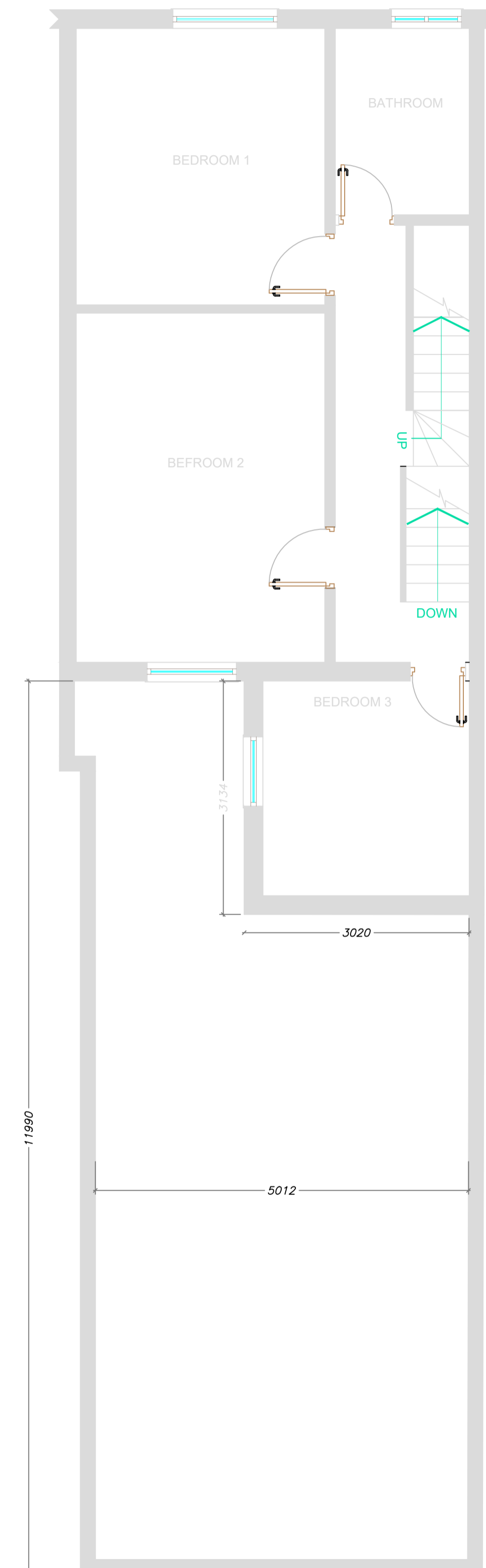

REV	AMENDMENTS	DATE
-----	------------	------



CCC - Tweedale Street, Rochdale OL11 1HH
 T: 01706 645200 - M: 07773 335678 - M: 07912 058810
 www.castlemere.org.uk - Email: cdbp@castlemere.org.uk

CLIENT
 MR MOHAMMAD AMIN
 56 FENTON STREET
 ROCHDALE OL11 3TH

PROJECT
 DOUBLE STOREY REAR EXTENSION
 TO ACCOMMODATE ADDITIONAL
 LIVING SPACE

TITLE
 EXISTING GF & FF PLANS and
 ELEVATIONS

DRAWN BY: HA	CHECKED BY:
DATE: 12/12/2025	SCALE: 1:50 @ A1
PURPOSE OF ISSUE:	DRAWING NO.
PLANNING	CDBP/0613/MA - R1

THIS DRAWING IS COPYRIGHT & SHALL NOT BE REPRODUCED WITHOUT PERMISSION